



# PORT WASHINGTON CALENDAR OF EVENTS

[www.pwcalendar.com](http://www.pwcalendar.com)

FREE  
Take  
One

## IN THIS ISSUE

- Civic and Not-for-Profit Events ...page 2
- Monthly Calendar of Special Events .....pages 4-5
- Religious Services & Activities.... page 6
- PW School Calendar & Varsity Sports Home Schedule ...page 6
- Restaurant Events, Entertainment Schedules & Contacts ..... page 6
- PW Library Events..... page 7

**AND LOCAL ADVERTISERS WHO ENCOURAGE YOU TO SHOP LOCAL!**

## PW School District Kindergarten Registration

Kindergarten registration will take place at Central Registration at 90 Avenue C, Port Washington. Please call to schedule your appointment between 8:30 - 3 pm by calling 767-5470. Please refer to the school list below to determine which week you will register your child. You can download the Kindergarten Registration packet at: [www.portnet.k12.ny.us](http://www.portnet.k12.ny.us). Please complete the entire registration packet and bring proper documentation to your scheduled registration meeting.

- Guggenheim: Mon., Jan. 4 - Fri., Jan. 8
- Sousa: Mon., Jan. 11 - Fri., Jan. 15
- Daly: Tues., Jan. 19 - Fri., Jan. 22
- Manorhaven: Mon., Jan. 25 - Fri., Jan. 29
- Salem: Mon., Feb. 1 - Fri., Feb. 5

In the event of a winter storm registration will be rescheduled to the week of Feb. 8.

Placement and school supply letters are mailed to parents in mid-August. Medical examinations and immunization forms must be completed within one year prior to the starting date of school. The forms should be returned to the school your child will be attending before June 1, 2016.

## January at the Sands Point Preserve

Programs for adults, music lovers and families. For fees and more info, visit their website at [sandspointpreserveconservancy.org](http://sandspointpreserveconservancy.org) or call 571-7901. Reservations for all programs is recommended. The preserve is located at 127 Middle Neck Road, Sands Point.

**Sun., Jan. 7: Adult Nature Program: Science of Winter Wildlife, 10 am - 12 pm**, Explore the winter habits of local wildlife and enjoy a guided walk in the frosty woods with Ranger Eric Powers.



**Sun., Jan. 7 & 21: Four Seasons of Wellness: Adult Winter Wellness Programs**, This series of retreats and health education coaching sessions offers ongoing education for a healthy lifestyle. Facilitated by Deirdre Breen, IHC, MYT, RMT.

**Sat., Jan. 20, Shlomo Mintz & Friends in Concert, 8-10 pm**, World-renowned violin, viola virtuoso and conductor Shlomo Mintz will be joined by Levana Cohen, Esther Noh, Kimberly Foster, and Alison Rowe in a special concert in Hempstead House.



**Sun., Jan. 21, Winter Family Yoga, 10-10:45 am**, Experience the wonderful benefits of yoga with family and friends of all ages.

## Coming Up at PW Senior Center

**Wed., 1/10 Floral Arranging Class**. Come learn how to make your own floral arrangement with Amy Ventura, owner Amaranthus floral shop. \$20 material fee, sign up with Julie or Linda. Sign up by 1/8.

**Tues., 1/16, Urgent Care vs. Emergency Room, 10am** Learn the difference – an informative lecture. Sponsored by Northwell Health.

**Wed., 1/17, BINGO & Lunch at the Marquis of Glen Cove**. Transportation provided if needed. Please reserve your spot with Julie or Linda by 1/11.

**Thur., 1/18, How to Not Get Scammed, 10am** Detective Sergeant Tom McCarthy with the PW Police Dept. will talk about scams and how to protect yourself.

PW Senior Citizens Center, 80 Manorhaven Blvd. For more info and reservations: 883-6656.

## Start the New Year with an Art Class or Workshop at The Art Guild

The Art Guild of Port Washington is happy to announce their schedule of classes and workshops for children and adults for the winter session.

**Adult Classes: Get Sharp - Drawing Class** with Stephanie Navon-Jacobson, Eight weeks beginning Jan. 22; **Landscape in Oil** with Leeanna Chipana, beginning Jan. 16; **Portrait Drawing and Painting** with Leeanna Chipana, beginning Jan. 16; **Beginner Watercolor** with Eileen Neville, beginning Jan. 10; and **Intermediate Watercolor** with Eileen Neville, beginning Jan. 10.

**Children's Classes: Wed: Solving Art, Ages 8-12, Six weeks**  
*(Continued on page 7)*

## Save the Date! SOUPer Bowl XI is February 3

The Port Washington Chamber of Commerce invites you to come in from the cold and enjoy a warm and tasty lunch at the 11th annual SOUPer Bowl to be held on Sat., Feb. 3. The event will take place from noon to 3 pm at the Archangel Michael Greek Orthodox Church on Fairway Drive, near the Harbor Links Golf Course, just off West Shore Road.

Many of Port Washington's wonderful local restaurants and markets will be donating their best soups for the contest and hope to be voted Port Washington's 2018 SOUPer Bowl Champ. Attendees try all the soups and vote for the "People's Choice Award."



There will also be a select Judges' Panel, including local celebrities and gourmets. The winner, as determined by a vote of the panel, is given the prestigious "Judges' Choice Award."

So join the fun and come to this delicious annual event. You will enjoy a great lunch courtesy of the participating food establishments, cast your vote to select the 2018 SOUPer Bowl Champ, and spend some time with your friends and neighbors on a cold winter's afternoon.

Admission is \$10 for adults and a \$3 for children under 12. There is plenty of free parking. For more information, call the Chamber of Commerce at 883-6566 or email [office@pwcoc.org](mailto:office@pwcoc.org).

## Landmark on Main Street 232 Main Street • 767- 6444 • [landmarkonmainstreet.org](http://landmarkonmainstreet.org)

**1/6 Pinkalicious The Musical! 11 am** Direct from Broadway - the live action musical based on the popular children's books. Pinkalicious can't stop eating pink cupcakes despite warnings from her parents. Only Pinkalicious can figure out a way to get out of this predicament.

**1/6 Broadway on Main 2018, 8 pm** Port Washington's own Broadway impresario Stephen DeAngelis is back with an all new show. The 2018 cast is fabulous – a show that will include song and dance from your favorite Broadway shows.

**1/10 Afternoon T.E.A. Lois Morton: Edith, Marlene, Sophie... & Me, 2 pm** Join singer/songwriter Lois Morton as she brings us back to another era with the music of Edith Piaf, Marlene Dietrich and Sophie Tucker, who became one of America's best loved entertainers.

**1/11 Afro-Cuban All Stars, 7:30 pm** A unique orchestra devoted to promoting the complete story of Cuban music. Buena Vista Social Club founder Juan de Marcos is responsible for their best selling recordings. His 14 piece big band is one of the best-known and most successful Cuban orchestras performing today.

**1/12 JAZZnJAM 2018, 8 pm** A Concert to Benefit The John & Alice Coltrane Home & Integrated Medical Foundation for Prostate Cancer Awareness, honoring Michael Blueweiss and featuring Charles Neville, Gary Smulyan, Eric Wollman, guitar prodigy Brandon "Taz" Niederauer also appearing with Circus Mind.

**1/13 Max Weinberg's Jukebox, 8 pm** Rock & Roll Hall Of Fame drummer Max Weinberg brings his brand new interactive experience to Land-

*(Continued on page 10)*



## CIVIC AND NOT-FOR-PROFIT EVENTS

**AMERICAN LEGION POST 509** For flag disposal 39 Haven Ave on front porch daylight hours only. To join, call Commander Arthur George: 708-5819

**ANCIENT ORDER OF HIBERNIANS** 2nd Wed, 8 pm. St. Peter of Alcantara, 1327 PW Blvd.

**THE ART GUILD OF PW** Through 1/7 Art from the Heart Fundraiser, 10x10 Art Sale. Funds raised for scholarships and to benefit the children's education programs. Call to Photographers: **Shedding Light on the Subject** Deadline 1/12. Exhibit will run 2/3-25, 2018 Info: info@theartguild.org, www.theartguild.org. 304-5797, 200 PW Blvd., Manhasset.

**COWNECK HISTORICAL SOCIETY** 1/31 The Most Amazing Images of Port Washington You've Ever Seen! 7 pm. Not to be missed! Port

Washington Public Library. Info: 365-9074, cowneck.org

**FREE & ACCEPTED MASONS PAUMANOK-PORT WASHINGTON LODGE NO. 855, 2nd & 4th Tues. of every month from Sept. - June.** Polish Hall, 5 Pulaski Place, Dinner (all interested in Freemasonry) at 7 pm. Meeting (open only to members) 8 pm. Info: David Pirerri at dpirerri13@gmail.com.

**GREATER PORT WASHINGTON BID** 1st Wed., 7:30 pm Chamber/BID Office, 329 Main St (Sunset Park).

**KNIGHTS OF COLUMBUS** Meet 2nd & 4th Tues, 8 pm, 155 Manorhaven Blvd 767-0040, www.kofc1227.com, email: info@kofc1227.com

**KIWANIS CLUB OF MANHASSET-PW** 2nd & 4th Thurs: Lunch at PW Yacht Club For information call Jeff Stone at 917-741-8294

**PARENT RESOURCE CENTER** Classes and afterschool programs for children ages 0 and up. 767-3808 or email info@parentresource.org. 232 Main Street, lower level.

**POLISH AMERICAN MUSEUM** 16 Belleview Ave. Museum open Sun. by appointment. 883-6542.

**PW CHAMBER OF COMMERCE** Meets second Tues, 8 am, f.i.s.h. on Main 286 Main St. 883-6566.

**PW CONSERVANCY** Second Saturdays at Stannards Brook 10 - 11 am Community clean up series continues. Info: pwparksconservancy.org, pwparksconservancy@gmail.com

**PW GREEN** Non-profit environmental group meets on second Thurs, 7:30 pm at PW Library. Info: pwgreen.yolasite.com.

**PW LIONS CLUB** Meets first Tues, 6:15 pm, in the staff lounge of Helen Keller National Center, 141 Middle Neck Rd. Info 242-3191

**PW SENIOR CITIZENS CENTER** First and third Tues - Caregiver Support Group 2-3 pm. Learn ways of coping with demands of care giving and the importance of meeting your own needs. Explore community resources. Registration required. 311 or 869-6311 to register or for more info. Most activities are free w/annual membership of \$20. Open 8 am - 3:30 pm Mon-Fri. 80 Manorhaven Blvd. 883-6656. Info: www.tonhprojectindependence.net or call 311.

**PW SENIOR COMMUNITY SERVICE CENTER** St. Stephen's Church 9 Carlton Ave. 944-9654. Mon-Fri 9-4pm. Transportation available. Lunch at noon daily. Call for reservations & weekly schedule.

**PW YOUTH ACTIVITIES (PYA)**, Sports programs for boys and girls in grades K - 7 year-round. PW's largest not-for-profit youth sports organization. www.pyasports.org or 944-7921.

**SANDS POINT PRESERVE CONSERVANCY INC.**

**1/7 Science of Winter Wildlife, 10 am - noon** Adult nature education with Ranger Eric Powers Explore the winter habits of our local wildlife and enjoy a guided walk in the frosty woods. **1/20 Shlomo Mintz & Friends in Concert, 8 - 10 pm** The world-renowned violin and viola virtuoso and conductor Shlomo Mintz, joined by Levana Cohen, Esther Noh, Kimberly Foster, and Alison Rowe. **PROGRAM** Stamitz Op. 19 No. 3 Levana Cohen, Clarinet Esther Noh, Violin Kimberly Foster, Viola Alison. M: \$55 pp/NM: \$65 pp. **1/21 Winter Family Yoga 10-10:45 am**, Experience the wonderful benefits of yoga with family and friends. Bring a mat for each person, and wear comfortable clothing. M: \$10 per car /NM: \$20 per car. **2/3 Winterfest 1 - 4 pm** A celebration of the coldest season is fun inside Hempstead House, where the fireplaces roar, and the mansion is filled with exciting family activities. Winter-themed crafts and reading room, and a snowy "I SPY" scene will make the frosty season enjoyable for all. M: \$10 per car NM: \$20 per car Includes parking. **Adult Programs: Yoga & Meditation:** \$10 per car / free with membership. No registration required. Attend as often as you wish. Mon: 11am Meditation with Macha; Tues: 11am Sit 'n Fit; Thurs: 11am Yoga with Judy; Fri: 11am Yoga with MaryLou; **Guided Tours of Hempstead House** most Sat. and Sun. year-round 12, 1:30 and 3 p.m. Call in advance to confirm. **Guided Tours of Falaise** Exquisite artwork, antiques, and furnishings Thurs-Sun at noon, 1, 2, and 3 pm. \$10 per person, payable at the Gate House. Please reserve for all programs. 127 Middle Neck Road, Sands Point. Info: sandpointpreserveconservancy.org, 571-7901.

**SONS OF ITALY IN AMERICA - JOHN M. MARINO LODGE** Meet 3rd Wed, PW Senior Center, 80 Manorhaven Blvd. Light refreshments and Italian music 7 pm, meeting 8 pm. marinolodge.org. 718-423-8674 or princem779@verizon.net.

**TEENCARE AT LANDMARK COMMUNITY CENTER** Fourth Thurs. Ages 11 - 14, w/families affected by cancer meet for an evening of games, pizza and fun. Info & reg (required): 631-370-7532 or Karen.DeMairo@lcs.org. The PiT at Landmark Community Center, 232 Main St.

**TWIN PINES CHARITABLE THRIFT SHOP** Hours: Tuesday - Saturday 10 am - 6 pm Lots of sales & bargains. Free home health care needs. New donations arrive every day. We need volunteers and supporting members. If you would like to help, or for info, call 883-9777

**VETS OF FOREIGN WARS OF THE US HENDERSON-MARINO POST #1819.** 2nd Mon every month, 8 pm. 29 Mohegan Ave., Manhasset Isle. 767-1552

# SANDS POINT PRESERVE

**Shlomo Mintz & Friends**  
Saturday, Jan 20  
8 pm



Adult Nature Program  
**WINTER WILDLIFE**  
Sunday, Jan 7  
10 am - 12 pm



**WINTER FAMILY YOGA**  
Sunday, Jan 21  
10 - 10:45 am



Four Seasons of Wellness  
**WINTER WELLNESS PROGRAMS**  
Sunday, Jan 7 & 21  
See website for details.



Family Celebration  
**WINTERFEST**  
Saturday, Feb 3  
1 - 4 pm

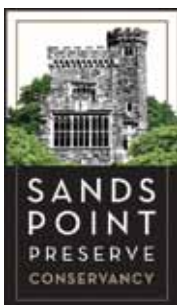

## CONSERVANCY MEMBERSHIP

Join the Conservancy for year-round programs and seasonal celebrations for families and adults. Enjoy free parking and discounted admission to select events.

SandsPointPreserve.org • 516.571.7901 • Ticket Line: 516.304.5076  
info@sandspointpreserve.org • 127 Middle Neck Road, Sands Point, NY 11050

**Support Your Local Merchants**

DE-STRESS THIS HOLIDAY SEASON AT



# PORT SALT CAVE

THE CALMING AND DETOXIFYING EFFECTS OF SALT THERAPY MAY:

- ♦ IMPROVE SKIN AND RESPIRATORY CONDITIONS
- ♦ REDUCE STRESS & INFLAMMATION
- ♦ BOOST IMMUNITY AND HEALING

## GREAT GIFT IDEAS!

- ♦ GIFT CARDS
- ♦ SALT LAMPS
- ♦ SALT BOUTIQUE

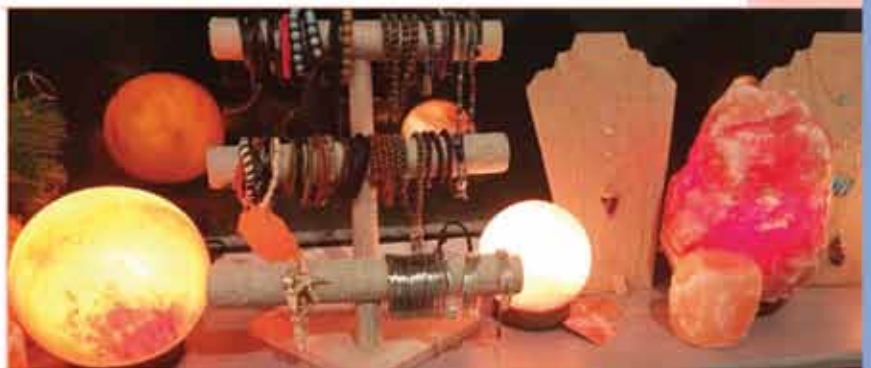

Inspiration Wharf, 403 Main Street #3, Port Washington, NY 11050

**Tel: 516.439.4820**

Relax@PortSaltCave.com ♦ www.PortSaltCave.com



**ROCK OUT AT "THE BITTER END" OR Perfect at CARNEGIE HALL**

**COME TAKE LESSONS at iSchool of Music & Art**

516-883-5000

**YOGA MAKES A GREAT GIFT!**

**OMsweet YOGA**

**\$39 FOR NEW STUDENTS**  
2 WEEKS UNLIMITED YOGA

**OVER 50 CLASSES A WEEK!**  
SIGN UP TODAY!

**516-944-YOGA**  
12 Irma Avenue, Port Washington, NY  
info@omsweetomyoga.com  
www.omsweetomyoga.com

SUNDAY	MONDAY	TUESDAY	WEDNESDAY
<p>The staff of Port Washington Calendar has made every effort to provide current, accurate information in this issue. We encourage our readers to call the sponsors to confirm schedules and events.</p> <p><b>Let Us Know of Your Organization's Events</b></p> <p>We publish what we feel will be of interest to our readers. Call Marie at 883-0313 or email your information to <a href="mailto:editorial@pwcalendar.com">editorial@pwcalendar.com</a>.</p>	<p><b>1</b> Full Moon</p>	<p><b>2</b></p> <p><b>Chess Players</b> PW Library 2-4 pm (page 7)</p>	<p><b>3</b></p> <p><b>Film: Copp</b> PWPL 7 (page 7)</p>
<p><b>7</b></p> <p><b>Science of Winter Wildlife</b> Sands Point Preserve 10 am (page 1 &amp; 2)</p> <p><b>Film: Stars in My Crown</b> PWPL 2 pm (page 7)</p>	<p><b>8</b> First Quarter</p> <p><b>Virtual Visits: Riena Sofia's Collection</b> PWPL 2:30 pm (page 7)</p> <p><b>Film: Busting</b> PWPL 7:15 pm (page 7)</p>	<p><b>9</b></p> <p><b>Chamber of Commerce</b> f.i.s.h. on Main 8am (page 2)</p> <p><b>Free Hypertension Screening</b> PW Library 11am - 2 pm (page 7)</p>	<p><b>10</b></p> <p><b>Afternoon T.E.A. Edith, Marlene</b> Landmark on M (page 7)</p>
<p><b>14</b></p> <p><b>Benjamin Baker &amp; Daniel Lehardt</b> PWPL 3 am (page 7)</p>	<p><b>15</b></p> <p><b>Afternoon on Broadway: Guys &amp; Dolls</b> PWPL 3 pm (page 7)</p>	<p><b>16</b> Last Quarter</p>	<p><b>17</b></p> <p><b>Great Book</b> PWPL 2 (page 7)</p>
<p><b>21</b></p> <p><b>Winter Family Yoga</b> Sands Point Preserve 10-10:45 am (page 1 &amp; 2)</p> <p>Happy Birthday Gifts Aquarius: Jan. 21-Feb. 19 <a href="http://www.zodiacgifts.com">www.zodiacgifts.com</a></p>	<p><b>22</b></p> <p><b>Film: The Zookeeper's Wife</b> PWPL 7:15 pm (page 7)</p>	<p><b>23</b> First Quarter</p> <p><b>February Calendar Closing</b></p>	<p><b>24</b> New</p>
<p><b>28</b></p> <p><b>Goodnight Moon and Runaway Bunny</b> Landmark on Main Street 11 am &amp; 2 pm (page 6)</p>	<p><b>29</b></p> <p><b>Film: The Big Land</b> PWPL 7:15 pm (page 7)</p>	<p><b>30</b></p>	<p><b>31</b> Full Moon</p> <p><b>Afternoon Movie: Fu</b> Landmark on M (page 7)</p> <p><b>Rare Images of I w/Cow Neck Hi</b> PWPL (page 7)</p>

**IT'S TIME!**

**CALL FOR A FREE TREE & GROUNDS INSPECTION**

Have Your Trees Examined FREE By A Professional Arborist

**CALL FRANCIS - CELL: 516-317-2420**

PORT WASHINGTON NY •  
516-944-6941 • HEFFTREE@ME.COM

Yasuko Yamaguchi Welcomes You to **Restaurant Yamaguchi**

Port's Authentic Japanese Restaurant Since 1988

**WHERE DINING IS ALWAYS A CELEBRATION!**

Reservations: 516. 883.3500

49 Main Street, Port Washington  
Open Tues - Sun • Lunch and Dinner

Check **www.PW Calendar.com** for the merchants in Port Washington that distribute your FREE PW Calendar

[www.pwcalendar.com](http://www.pwcalendar.com)

**WEDNESDAY THURSDAY FRIDAY SATURDAY**

<p><b>4</b></p> <p><i>per Canyon</i> 7:15 pm (page 7)</p>	<p><b>5</b></p> <p><b>Sandwiched In: Fake Nudes Forging Modigliadi</b> PWPL 12:15 pm (page 7)</p> <p><b>Film: Lady MacBeth</b> PWPL 7:15 pm (page 7)</p>	<p><b>6</b></p> <p><b>Pinkalicious</b> Landmark on Main Street 11 am (page 1)</p> <p><b>Broadway on Main</b> Landmark on Main Street 8 pm (page 1)</p>
<p><b>11</b></p> <p><b>Director's Cut: A Ghost Story</b> PWPL 7:15 pm (page 7)</p> <p><b>Afro-American All Stars</b> Landmark on Main Street 7:30 pm (page 1)</p>	<p><b>12</b></p> <p><b>Scrabble</b> PWPL Every Friday 2-5 pm (page 7)</p> <p><b>The Other Ammendments</b> PWPL 3 pm (page 7)</p> <p><b>JAZZ n JAM 2018</b> Landmark on Main Street 8 pm (page 1)</p>	<p><b>13</b></p> <p><b>Max Weinberg's Jukebox</b> Landmark on Main Street 8 pm (page 1)</p>
<p><b>18</b></p> <p><b>Non-Fiction Book Discussion: Hidden Figures</b> PWPL 1:30 pm (page 7)</p>	<p><b>19</b></p> <p><b>Sandwiched In: Hollywood and the White House</b> PWPL 12:15 pm (page 7)</p>	<p><b>20</b></p> <p><b>Next Chapter: Current Events Discussion</b> PWPL 10 am (page 7)</p> <p><b>Shlomo Mintz &amp; Friends</b> Sands Point Preserve 8 pm (page 1 &amp; 2)</p>
<p><b>25</b></p>	<p><b>26</b></p> <p><b>Film: Tiger Shark</b> PWPL 7:15 pm (page 7)</p>	<p><b>27</b></p>

**28**

**Goodnight Moon & Runaway Bunny**  
- Landmark Kids  
Sun., Jan. 28

**Lunar New Year**  
Sat., Feb. 3

# JANUARY 2018

**LAFFFEY REAL ESTATE**

**Happy Healthy 2018!**



**Edith E. Katz**  
CBSI, SRES, CLHMS  
Licensed Associate RE Broker

215 Main Street  
Port Washington, NY  
516-883-7780 Ext. 218  
516-639-1172 cell  
ekatz@laffeyre.com  
www.EdieSellsLongIsland.com

**LUXURY PORTFOLIO**

*Dr. Mary's*  
**CHIROPRACTIC & WELLNESS CENTER**

Specializing in Enzyme Nutrition Therapy



**Dr. Mary Gmiterek-Apat**

**17 ROCKWOOD AVE.**  
(Across from Daly School)

www.drmarychiropractic.com  
**516-944-3615**

**PERFECTLY FREE BUSINESS CHECKING**

*Perfect for most businesses!  
Save time and money.*

**STOP BY OUR BRANCH**  
1000 Port Washington Blvd.  
Port Washington, NY 11050

**CALL**  
516.883.8100

**OR VISIT**  
dime.com



Member FDIC  
Dime Community Bank

**LANDMARK ON MAIN STREET**

Afr-Cuban All Stars .....Thurs., Jan. 11

Max Weinberg's Jukebox.....Sat., Jan. 13

Goodnight Moon & Runaway Bunny

- Landmark Kids .....Sun., Jan. 28

Lunar New Year .....Sat., Feb. 3

**BOX OFFICE: 516-767-6444**  
www.landmarkonmainstreet.org

**La Parma** \*\*\*\*\*  
*On the Bay*

**ITALIAN RESTAURANT**

Book Your Parties,  
Business Functions & Other Private Events

FOLLOW US ON THE WEB AT  
www.LaParma.com  
**516-439-4960**  
415 Main Street • Port Washington

**PROFESSIONAL & AFFORDABLE TREE SERVICE**

LICENSED INSURED

**Danny DP Corp.**



**ree Service**

Over 17 Years of Experience

- ✓ Tree Care
- ✓ Tree Pruning
- ✓ Tree Removal
- ✓ Land Clearing
- ✓ Stump Grinding
- ✓ Available For Any Storm Damage
- ✓ 24 Hours / 7 Days A Week

**FREE ESTIMATES**

PORT WASHINGTON NY • 516-883-8953 • WWW.DPTREESERVICE.COM

Please use coupons on your return visit

## JANUARY IN THE PORT WASHINGTON SCHOOLS

**1 MON** School Closed - Winter Recess  
**4 THUR** Safety & Substance Abuse Task Force Mtg 12:15 pm Daly Annex  
 Schreiber HSA Mtg 7 pm Schreiber Commons  
**5 FRI** SEPTA Second Cup 9:30 am Coffee'd  
**6 SAT** Creative Readers 10 am PWPL  
**9 TUES** Board of Ed Mtg 8 pm Schreiber Library  
**10 WED** Manorhaven PTA Mtg 9:15 am Cafe  
 Guggenheim HSA Mtg 9:30 am Cafe  
 Salem HSA Mtg 7 pm Cafe  
**11 THUR** Daily Winter Concert 9 am Gym

**13 SAT** Creative Readers 10 am PWPL  
 Schreiber LIFA Debates  
 Sousa Toy Swap 11 am MPR  
**15 MON** Martin Luther King Day School Closed  
**17 WED** Weber HSA Mtg/Conversation with Principal Shields 9am Library  
 Weber Accelerated Art Reception 6 pm Weber Lobby  
**19 FRI** Sousa HSA Mtg, 8:15 am, MPR  
 Sousa Family Night Book Fair 6 pm MPR  
 Sousa's Got Talent Show 7 pm Aud

**20 SAT** Creative Readers 10 am PWPL  
**22 MON - 26 FRI** Salem & Weber Book Fairs  
**23 TUES** Board of Ed Mtg 8 pm Schreiber Library  
**25 THUR** Manorhaven Cultural Studies Evening Open House 6 pm Cafe/Gym  
**27 SAT** Creative Readers 10 am PWPL  
**31 WED** Weber Blood Drive

**Port Washington School District**  
 Administration Office 767-5000 • www.portnet.k12.ny.us

### PW Varsity Home Games

1/3	4:30 pm	B & G Bowling	Great Neck South HS*
1/3	5:00 pm	B Wrestling	JFK Plainview HS
1/3	7:00 pm	B Swimming	Bellmore Merrick HS**
1/4	5:00 pm	G Gymnastics	Syosset HS***
1/4	6:30 pm	G Basketball	Westbury HS
1/6	12:00 pm	B Basketball	East Meadow HS
1/8	4:30 pm	B & G Bowling	Great Neck North HS*
1/9	6:30 pm	G Basketball	JFK Plainview HS
1/10	5:00 pm	B Wrestling	Oceanside HS
1/11	7:00 pm	B Swimming	Manhasset Secondary**
1/6	12:00 pm	B Basketball	Herricks HS
1/15	5:00 pm	G Gymnastics	Hewlett HS***

1/15	6:30 pm	G Basketball	Baldwin HS
1/19	6:30 pm	B Basketball	Hicksville HS
1/20	5:00 pm	B Wrestling	Busby Classic
1/27	6:30 pm	B Basketball	Westbury HS
1/29	5:00 pm	G Gymnastics	Great Neck North HS***
1/31	6:45 pm	G Basketball	East Meadow HS

Games @ Paul D. Schreiber High School  
 \* @ Herrick Lanes  
 \*\* @ Great Neck North MS  
 \*\*\* @ Sousa Elementary School

### RELIGIOUS SERVICES & ACTIVITIES

**ARCHANGEL MICHAEL GREEK ORTHODOX CHURCH** 100 Fairway Dr., 944-3180, archangelmichaelchurch.org **Sun** 9:30 am (Ortho 8:30 am), Sunday School 9:30 am (Sept- June), Fellowship: 11:30 am.

**THE BIBLE CHURCH** 35 Campus Dr., 944-8150, thebiblechurch.us **Sun:** Sun. School (all ages) 9:45am; Sun. Morning Worship 10:45 am, Lunch to follow; Bible Study 6:30 pm

**CHABAD OF PORT WASHINGTON** 80 Shore Rd, 767-TORAH chabadpw.org **Daily (M-F)** 7am, **Sun** 9am. **Fri** 6:30pm **Sat** Torah Study 8:45am, Service 9:30am, Children's Service 10:30am

**CHEVRAT TEFILLAH** 1 Sintsink Dr. W. 767-1844 Shabbat Service 8:30 am

**THE COMMUNITY SYNAGOGUE** 160 Middle Neck Rd, 883-3144 Ext. 322 www.comsyn.org **Fri.** Shabbat Services 8 pm; 2nd Shabbas Family Services, 6:30 pm, Shabbat

Rocks Morning Torah Study - 9 am Shabbat Morning Service 10:30 am. **Thurs.** Rosh Chodesh Group, 9:30 - 11 am.

**FIRST CHURCH OF CHRIST SCIENTIST** 402 Main St, 767-0484 **Sun** 11am, **Wed** 7pm. **Tues-Thurs** Reading Room open, noon-3pm

**LUTHERAN CHURCH OF OUR SAVIOR** 12 Franklin Ave, 767-0603 lutheranchurchport-washington.com. Services: **Sun** Worship 10am; **Tues** Kids Klub 4-5:30pm.

**MT. OLIVE A.M.E. CHURCH** 20 Mackey Ave., 883-3530 Sun Church School all ages 9:30 am; Morning Prayer 10 am; Worship Services 11 am

**OUR LADY OF FATIMA** 6 Cottonwood Rd, 767-0781 ourladyoffatimapw.org **Mon-Fri** Mass 8am **Sat** Mass 5pm & 7pm (Spanish) **Sun** Mass 8am, 10am (Family), 11:30 am; Holy Days - Mass 8am Eves - 7:30pm

**PORT JEWISH CENTER** 20 Manorhaven

Bldv. 944-7202 portjewishcenter.org **Tues** Lunch & Learn, noon, lite lunch and challah. **Fri** Shabbat Service (3x month) 8 pm. **Third Fri** 7:30 pm. **First Fri** Tot Shabbat 6:30pm \$35 adult/\$15 child.

**SAINT PETER OF ALCANTARA** 1327 PW Blvd, 883-6675 stpeterofalcantara.org **Mon-Sat** Mass 8:30am; **Sat** Church 5pm; **Sun** Church 7:30am, 9:30 am & 11:30 am, School Church 9:30am (Spanish).

**ST. STEPHEN'S CHURCH** Main St, 767-0363 www.ststephenspw.org **Sun** - Holy Eucharist 8am Family Worship 10am, Sunday School 10am, Nursery Care 10 am

**TEMPLE BETH ISRAEL** Temple Dr, 767-1708, tbiport.org **Fri** 6:45pm, **Sat** 9:30am, **Sun** 9am

**UNITED METHODIST CHURCH OF PW** 35 Middle Neck Rd, 883-1430 www.umc.org **Sun** Worship & Church School; 10 am Fellowship Hour (nursery care provided)

### RESTAURANT EVENTS & ENTERTAINMENT

**TUESDAYS**  
**LENNON'S PUB** 105 Main St. 883-4350 Pub Quiz Nite - 8:30pm  
**AYHAN'S MEDITERRANEAN MARKETPLACE** 293 Main St. 767-2100 Live Jazz by Port Jazz Project

**WEDNESDAYS**  
**BISTRO ETC.** 43 Main St. 472-7780 Wed Night Live

**THURSDAYS**  
**SULLIVAN'S QUAY** 541 PW Blvd. 883-3122 Karaoke 9 pm 'til late  
**FINN MAC COOLS** 205 Main St. 944-3439 Live Music from 9 pm

**FRIDAYS**  
**DOLPHIN BOOKSHOP CAFE** 299 Main St. 767-2650 All types of music. Free. 7 pm  
**FINN MAC COOLS** 205 Main St. 944-3439 Live Music from 9 pm

**SATURDAYS**  
**AYHAN'S MEDITERRANEAN MARKETPLACE** 293 Main St. 767-1400 Live Blues, 7:30-10:30pm. No cover, Full menu, cocktails.

**FINN MACCOOL'S** 205 Main St. 944-3439 Live Music from 6 pm

**SUNDAYS**  
**FINN'S MAC COOLS** 205 Main St. 944-3439 Harpist 12-3pm

### Landmark on Main Street

(Continued from page 1)  
 mark. The audience creates a set list from a video menu of over 200 songs from the glory days of rock and roll, that Max and his crack four piece band will play.  
**1/28 Goodnight Moon & the Runaway Bunny, Mermaid Theater of Nova Scotia, 11 am & 2 pm** *Goodnight Moon* is a celebration of familiar nighttime rituals, while *The Runaway Bunny's* pretend tale of leaving home evokes reassuring responses from his loving mum. The soothing rhythms of bunny banter and dream-like imagery never fail to infuse

young readers with a reassuring sense of security. Mermaid's staged adaptation will bring a new sense of appreciation to stories that have delighted several generations.  
**1/31 Afternoon T.E.A. Film: Funny Face, 2 pm** The 1957 American Music, Romantic Comedy Film featuring Audrey Hepburn, Fred Astaire and Kay Thompson. Featuring the music of George & Ira Gershwin. An impromptu fashion shoot at a book store brings about a new fashion model discovery in the shop clerk.

### MUNICIPALITIES

**Village of Baxter Estates**  
 315 Main Street 767-0096 F: 767-0058  
 www.baxterestates.org  
 staff@baxterestates.org  
**Board of Trustees: First Thursday 7:30 pm**  
**Village of Flower Hill**  
 1 Bonnie Heights Rd, Manhasset, 11030  
 627-5000 F 627-5470  
 www.villageflowerhill.org  
**Board of Trustees: First Monday, 8 pm**  
 Public Hearing 8:15 pm  
**Permit Review: Third Monday**  
**Board of Zoning Appeals: Second Wed., 7:30 pm**  
**Court: Fourth Wed., 6:30 pm**  
**Village of Manorhaven**  
 33 Manorhaven Boulevard 883-7000  
 www.manorhaven.org  
**Board of Trustees: Fourth Thurs., 7:30 pm**  
**Zoning Appeals: Second Tues., 7pm**  
**Village Justice Court, One Tues. a month, 6 pm**  
**Village of Port Washington North**  
 3 Pleasant Avenue (next to Total Dollar)  
 883-5900 F: 883-5926  
 www.portwashingtonnorth.org  
 Portnorth@optonline.net  
**Village Meeting: First Wednesday, 7:30 pm**

**Village of Sands Point**  
 Tibbits Lane, Sands Point, POB 188  
 883-3044 F: 767-3691  
 Port Washington, NY 11050-0109  
 www.sandspoint.org  
**Court: Third Thursday, 6 pm**  
**Village Trustees: Fourth Tuesday, 8 pm**  
**Sands Point Police Department**  
 26 Tibbits Lane, Sands Point NY 11050  
 Emergencies dial 911  
 Non-Emergencies call 883-3100  
 www.sandspoint.org/departments/police

**SPECIAL DISTRICTS**  
**PW Police Department**  
 500 Port Washington Boulevard  
 www.portwashingtonpolice.com  
 questions@portwashingtonpd.com  
 Non-emergency 883-0500 • **Emergencies 911**

**PW Fire Department**  
 423 Port Washington Boulevard  
 www.pwfd.com  
 Non-emergency 883-2200 F: 883-2659  
**Fire or Medical Emergency 742-3300**  
**Greater PW Business Improvement District**  
 329 Main Street, POB 121  
 883-8890 F: 883-6591  
 www.portwashingtonbid.com  
 Email: gpwbid@optonline.net  
**Meeting: First Wednesday, 7:30 pm**

**PW Garbage District**  
 c/o 27 Main Street • 883-4447  
 www.pwgarbagedistrict.com  
 meet at 33 Main St., Port Washington  
**Meeting: January 11 & 25, 8 am**

**PW Parking District**  
 15 Vanderventer Avenue • 767-4628  
 Office Hours: Mon-Fri, 6 am - 3 pm

**PW Water District**  
 38 Sandy Hollow Road POB 432  
 767-0171 F: 767-1145  
 24 Hour Emergency Number: 767-0171  
 www.pwwd.org  
**Board meets every Wed, 8 am, Except the second Tues, 7:30 pm**

**PW Water Pollution Control District**  
 70 Harbor Road, POB 790  
 944-6100 F: 944-3652 www.pwwpcd.us  
**Board Meetings: Tues, 8 pm**

**TOWN OF NORTH HEMPSTEAD**  
 Local Call 311, outside TONH 869-6311

Note: All telephone and fax numbers are Area Code 516, unless otherwise noted.

**EXHIBIT**

**Christina Massey: Opposites Attract: Collage, Painting and Sculpture.** In the Adler Gallery, January 3 through 31. Join the artist for a reception on Sunday, January 7 from 2 to 4 p.m.

**EVENTS**

- 1 MON Holiday hours - Closed New Year's Day.**
- 3 WED CINEMA 7:15:** Classic Western *Copper Canyon* (1950-83 min.). Ray Milland stars with Hedy Lamarr. 7:15 p.m.
- 5 FRI SANDWICHED IN:** "Fake Nudes: Forging Modigliani." Dr. Dennis Raverty will demonstrate the techniques of Amedeo Modigliani, and discuss the bohemian artist. 12:15 p.m.
- CINEMA 7:15:** *Lady Macbeth* (2016-90 min.). In 19th century England, a woman embarks on an affair with her husband's employee. Recommended for adults. 7:15 p.m.
- 6 SAT APPLYING FOR JOBS ONLINE** Strategies to strengthen your resume and make it past automated filtering systems. Presented by career counselor Karen McKenna. Register at pwpl.org/events or at the Library. 10 a.m.
- ALTERNATIVE CAREERS FOR TEACHERS** Identify alternative career options that use your existing skills, education and experience. Presented by career counselor Karen McKenna. Register at pwpl.org/events or at the Library. 1 p.m.
- 7 SUN NEW YORK CLASSIC FILM CLUB** Dr. Dan Pompa screens *Stars in My Crown* (1950-89 min.). Joel McCrea is a gunfighter who puts down his six-shooters and becomes a parson in a Tennessee town. 2 p.m.
- 8 MON Virtual Visits** Ines Powell explores Reina Sofia's collection of modern art, which includes Picasso's *Guernica*, and works by Gris, Braque and Calder. 2:30 p.m.

- CINEMA 7:15:** *Busting* (1973-92 min.). In this comedy-drama, cops Elliott Gould and Robert Blake wage a war against crooked cops on their own force. For adults. 7:15 p.m.
- 9 TUES REGISTRATION: AARP TAX HELP** Register beginning today for a private tax help session, courtesy of AARP. Sessions are on Tues. Feb. 6 - Apr. 10, 10 am - 2 pm. You do not have to be an AARP member. Register at the Research Desk or call 883-4400, ext. 111.
- REGISTRATION: MEDITATION** Register at pwpl.org/events or at the Library for four sessions on Wed. at 6 pm, Feb. 7 -28, led by Donna Rovegna. \$35 fee at registration. For PW residents.
- REGISTRATION: CPR TRAINING** Register at pwpl.org/events or at the Library for a free class on Tues., Feb. 13, 7:30 p.m. Learn hands-only CPR, which involves performing chest compressions at a high rate. HAC
- REGISTRATION: DEFENSIVE DRIVING** Register at pwpl.org/events or at the Library for a class on Sat., Feb. 25. Fee of \$28 is due at the class. Bring your driver's license and lunch. For PW residents.
- FREE HYPERTENSION SCREENINGS** Conducted by St. Francis Hospital. 11 a.m. to 2 p.m.
- 10 WED MEDICAID SIGN-UP HELP** Free, walk-in assistance from Nassau-Suffolk Hospital Council. 2:30 to 5 p.m.
- 11 THUR Trivia** Register at pwpl.org/events or at the Library. 2 p.m.
- CINEMA 7:15** Film expert John Bosco screens and discusses *A Ghost Story* (2017-92 min.), starring Rooney Mara as a young widow and Casey Affleck as her husband's ghost. 7:15 p.m.
- 12 FRI SANDWICHED IN:** "Of Thee I Sing: The Presidency in Musicals." John Kenrick uses rare photos, videos and backstage stories to examine the tradition of depicting our chief executives in

- musical theater. 12:15 p.m.
- THE OTHER AMENDMENTS:** James Coll discusses the amendments to the U.S. Constitution that rarely receive public attention. Made possible by Friends of the Library. 3 p.m.
- CINEMA 7:15:** *The Hireling* (1973-108 min.) A widow develops a tender friendship with her chauffeur in this understated drama. 7:15 p.m.
- 14 SUN BENJAMIN BAKER AND DANIEL LEBHARDT** Violin and piano performances of Schubert, Britten and Elgar. 3 p.m.
- 15 MON MARTIN LUTHER KING, JR. DAY, Holiday hours 1 - 5 pm**
- AFTERNOON ON BROADWAY:** James Kolb looks at *Guys and Dolls*, featuring such classic songs as "A Bushel and a Peck" and "If I Were a Bell." Frank Loesser's music and lyrics perfectly match the Damon Runyon characters and stylized New York City. 3 p.m.
- 17 WED GREAT BOOKS:** *Warden* by Anthony Trollope. 2:30 p.m.
- Library Board of Trustees Meeting. The public is welcome. 7:30 p.m.
- 18 THUR NON-FICTION BOOK DISCUSSION** *Hidden Figures* by Margot Lee Shetterly. The contributions of African-American women to NASA. Keith Klang hosts. Copies at Info Desk. 1:30 p.m.
- 3RD THURSDAYS AT 3:** Marc Kopman, Adjunct Professor of Art History at LIU, discusses the artist Judith Leyster. 3 p.m.
- PERIL ON THE SEA:** Will Melton discusses his father's memoir, *Liberty's War, An Engineer's Memoir of the Merchant Marines 1942-45*. Refreshments will be served. 7:30 p.m.
- 19 FRI SANDWICHED IN:** "Hollywood and the White House." Max Alvarez looks back at films and TV shows about U.S. presidents, with scenes from *House of Cards*, *VEEP*, *Dr. Strangelove*, *Nixon* and the bizarre 1930s rarity, *Gabriel*

- Over the White House*. 12:15 p.m.
- CINEMA 7:15:** *Beatriz at Dinner* (2017-83 min.). This comedy-drama looks at the relationship between a ruthless real estate developer (John Lithgow) and a spiritual health practitioner (Salma Hayek). 7:15 p.m.
- 20 SAT NEXT CHAPTER:** A discussion of current events.
- 21 SUN CINEMA 7:15:** FORBIDDEN HOLLYWOOD Released before Hollywood's censorious Production Code of 1934. *Big City Blues* (1932), chorus girl Joan Blondell hooks up with hick Eric Linden. After an intermission, a prisoner works on a road crew for a corrupt warden in *Hell's Highway* (1932). 2 p.m.
- 22 MON CINEMA 7:15** *The Zookeeper's Wife* (2016-126 min.). In 1939 Poland, Antonia (Jessica Chastain) risks her life to save zoo animals from invading Nazis. 7:15 p.m.
- 26 FRI SANDWICHED IN:** We remember Edward G. Robinson with a screening of *Two Seconds* (1932-68 min.), in which a death row inmate looks back on his life. 12:15 p.m.
- CINEMA 7:15** Edward G. Robinson stars in Howard Hawks's gripping high seas adventure, *Tiger Shark* (1932-77 min.). 7:15 p.m.
- 28 SUN CINEMA 7:15:** Forbidden Hollywood Two racy Pre-Code dramas: Bette Davis stars in *Cabin in the Cotton* (1932-78 min.). After a brief intermission, Ann Harding, Robert Montgomery and Myrna Loy star in *When Ladies Meet* (1933-85 min.), a tale of infidelity. 2 p.m.
- 29 MON SOCIAL SECURITY FOR RETIREMENT** Samuel J Schiff, LUTCF teaches you how to plan. Register at pwpl.org/events or at the Library. 7 p.m.
- CINEMA 7:15:** Classic Western *The Big Land* (1957-92 min.). Alan Ladd and Virginia Mayo star. 7:15 p.m.

**Classes and Workshops at The Art Guild**

(Continued from page 1)  
beginning Jan. 24, 4-5:30 pm; **Sat: Art Explorations**, Ages 5-7, Six weeks beginning Jan. 20, 12-1:15 pm; **Sat: Art Studio**, Ages 8-12, Six Weeks beginning Jan. 20, 10-11:30 pm  
**For High School Students: Thurs: Portfolio and Studio Art**, Grades 9-12, Twelve weeks beginning Jan. 18, 4-6 pm  
**Adult Workshops: Building your Artist Website** with Leeanna Chipana, Jan. 12-13; **Simple and Sophisticated Relief**

**Printmaking**, with Stephanie Navon-Jacobson Mar. 10-11; **Colored Pencil** with Kristy Kutch, Apr. 20-22 (Please register early! High school students welcome.); **Cellphone Photography** with Howard Rose, Apr. 28; **Silkscreen Monotype** with Stephanie Navon-Jacobson, May 19-20  
The Art Guild is located at Elderfields Preserve, 200 PW Blvd., Manhasset. To register or for more info please call 304-5797, visit their website www.TheArtGuild.org or email info@theartguild.org.

**VALLEY MEAT MARKET**  
BEEF • POULTRY • LAMB • VEAL

*January Specials*

- Prime Standing Rib Roast \$14.99
- Choice Standing Rib Roast \$10.99
- Prime Filet Mignon Roast \$14.99
- Prime Fresh Skirt Steak \$8.99
- Prime Beef Ribs \$4.49
- Chicken Cutlets \$2.99

*We have a Full Selection of Coleman Organic Chicken!*

- Whole Chicken \$2.99
- Boneless Chicken Breasts \$5.29
- Boneless Chicken Thighs \$4.99
- Chicken Tenders \$ 5.39

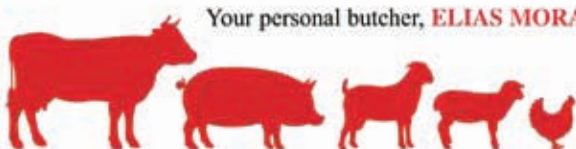

Your personal butcher, **ELIAS MORAITIS**



Wholesale & Retail  
516-883-5656 Cell: 516-519-9159  
621 Port Washington Blvd • Port Washington NY, 11050



Published by

**Mainly Marketing & Design**  
PO Box 1439, Port Washington, NY 11050  
**516-883-0313**

www.pwcalendar.com  
www.mainlymarketing.com

Dave Allen:  
dave@pwcalendar.com

Marie Marcellino:  
marie@pwcalendar.com

Sign Up for Your **FREE** Email  
Subscription email  
FRESUB@PWCalendar.com

*What's Happening in  
Port Washington,  
comes straight to your inbox*

Pick up a copy at stores,  
restaurants and venues  
around town - **FREE!**

Like us on Facebook!  
facebook.com/PWCalendar

**TUESDAY  
TRIVIA  
IS BACK!**



**WE HAVE  
GROWLERS!**

# O'Hara's

Ale House & Grill

## FOOTBALL SPECIALS

*During Games Only*

- |                             |                           |
|-----------------------------|---------------------------|
| \$3 Jack Daniels Fire Shot  | \$10 Bucket of Corona (5) |
| \$3 Jameson Shot            | \$3 Bud/Bud Light Bottle  |
| \$3 Jose Cuervo Shot        | \$2 Coors Light Bottle    |
| \$2 Fireball Shot           | \$.50 Wings               |
| \$1.50 Cheeseburger Sliders |                           |

### HAPPY HOUR

4PM-7PM TUES-FRI

*Drink Specials*

Half Price Well Drinks

Half Price Wine

\$2 OFF ALL TAP BEER

1/2 Price Wings, Sliders,

Quesadillas & Pizza

### 24 DRAFT BEERS

*With Old & New  
Favorites*

*Our Already*

**FAMOUS 10oz  
BURGERS**

### PRICE FIXE LUNCH MENU

**\$12.<sup>99</sup>**

*Choice of Nine Entres  
Sandwiches or Burger  
PLUS Soup or Salad,  
Choice of Potato,  
Soft Drink*



## FREE DELIVERY Noon to 9pm

Minimum \$20 Credit Cards Accepted



We now feature **UBEREATS** for orders and Delivery



**OPEN 6 DAYS**  
*(Closed Mondays)*  
NOON - 2:00am  
SERVING LUNCH &  
DINNER

611 Port Washington Boulevard, Port Washington, New York 11050

[www.OharasAleHouseAndGrill.com](http://www.OharasAleHouseAndGrill.com)

**Bring These Coupons & Save Even More!**

**8 HD TVS!**  
WATCH YOUR FAVORITE  
SPORT EVENT HERE

### 10% OFF LUNCH CHECK

OVER \$25.00

Not to be combined with any other offer.  
One Coupon per person. Expires 1/30/18

**O'HARA'S ALE HOUSE & GRILL**

611 Port Washington Blvd • Port Washington NY

### BUY ONE, GET ONE FREE

SELECT CRAFT BEERS

Not to be combined with any other offer.  
One Coupon per person. Expires 1/30/18

**O'HARA'S ALE HOUSE & GRILL**

611 Port Washington Blvd • Port Washington NY

### ONE FREE APPETIZER

WITH PURCHASE OF ENTREE

Not to be combined with any other offer.  
One Coupon per person. Expires 1/30/18

**O'HARA'S ALE HOUSE & GRILL**

611 Port Washington Blvd • Port Washington NY