



PORT WASHINGTON FEBRUARY 2015 CALENDAR OF EVENTS

**FREE
Take One**

Where to Go and What to Do!

www.PWcalendar.com

LANDMARK ON MAIN STREET

Feb 4 Conversations from Main Street - Antigone Rising 7:30 pm

These well respected musicians have become pioneers, and vocal



advocates in the fight for Marriage Equality. Partnership with Women's Fund of Long Island and LIGALY. Interviewer: David Kilmnick.

Feb 6, Black Violin 8 pm

Wil Baptiste and Kevin "Kev Marcus" Sylvester perform a blend of classical, hip-hop, rock, R&B, and bluegrass



music accompanied by ace turntable whiz DJTK and a drummer.

Feb 7 On Your Radar with WFUV's John Platt - Spuyten Duyvil, Toby Walker and Carsie Blanton 7:30 pm



John Platt's second annual LI edition featuring three incredible artists.

Feb. 8 Paper Bag Players in Hot Feet, 2 pm

This show will have you singing, dancing and laughing from start to finish. Cardboard costumes and sets, whimsical sing-alongs, and hilarious stories. Pre-K - Grade 3.



Feb 27 Nicole Atkins, 8 pm One of the premier female rock vocalists touring today, and a WFUV fave. Her newest album, *Slow Phaser*, is - spirited, sexy, and determinedly forward thinking.



Feb 28 Robert Klein, 8 pm Robert Klein has had an acclaimed career in comedy, on Broadway, on television, and in film.



232 Main Street
516-767-6444
landmarkonmainstreet.org

Port Summer Show Planning Meeting, Feb 3

Please join the board of the Port Summer Show at the PW Library at 7:30pm on Feb. 3 to begin planning for this year's show!

The Port Summer Show puts on a high quality musical every summer in the first weekend of August. Teens entering seventh grade through graduating seniors are eligible to audition for the cast. Teens also help on the technical crew and play in the pit orchestra. This meeting is both for parents of returning cast members and parents of teens who may be interested in auditioning for the first time. Dedicated parent volunteers are also essential to the success of the summer show.

For more information, call 777-0220 or email info@portsummershow.org.

HELP THE HAVEN HOUSEBOATERS



On Friday, Feb 27th from 7pm-12am, we will be holding a fundraiser at the Polish American Hall in Port Washington to benefit the Haven Houseboaters, whose boats were tragically lost in a horrific fire on Jan 19th. There will be live music, featuring local musicians like Alter Ego, Felix Cabrera and John Ford, along with some of Long Island's top musicians like Mike Nugent, Mark Mancini, and ""Killer" Joe Ferraro from the Lido Soul Revue. There will also be many surprise guests sitting in with the bands. There will be a 50/50 raffle and a silent auction. Admission is \$25 at the door, with all proceeds going to the houseboat fire victims. Cash bar and food will be available.

The Community Synagogue Hosts Annual Super Bowl Sunday Blood Drive

The Brotherhood of The Community Synagogue will hold their Annual Super Bowl Sunday Blood Drive in memory of Lee and T Aschenbrenner - long standing members of The Community Synagogue. All blood collected will be used by facilities in Nassau, Suffolk and Queens Counties. Please take an hour to help those who need blood products.

The blood drive will take place on February 1, from 8 am - 2 pm at The Community Synagogue, 160 Middle Neck Road. You may schedule an appointment by contacting Dave Golbert, 917-418-2451, or davegolbert@yahoo.com. Walk-in donors are welcome. (Continued on page 7)



ToNH's 11th Annual Polar Plunge, Saturday, March 7

Special Olympics New York and the Town of North Hempstead invite you to join the hundreds of others who will be "Freezin' for a Reason" on Sat., March 7. Brave souls with warm hearts will run, jump, and dive into the chilly waters of Hempstead Harbor to raise funds for the athletes of Special

(Continued on page 2)

The Hermès Quartet Performs at PW Library



On Sunday, Feb. 15 at 3 p.m., the Musical Advisory Council welcomes the Paris-based Hermès Quartet for a stop on their first U.S. tour.

Violinists Omer Bouchez and Elise Liu, violist Yung-Hsin Chang, and cellist Anthony Kondo won the 2012 Young Concert Artists International Auditions and made their U.S. debuts to rave reviews at the opening concerts of the Young Concert Artists Series at Carnegie's Zankel Hall, and at the Kennedy Center's Terrace Theater. *The Washington Post* praises their "world-class quartet playing," and says, "they will likely take their place among the top quartets of our time."

The Quartet has won acclaim performing at prestigious European festivals, and currently holds the Helen F. Whitaker Chamber Music Chair of YCA and is the Artist in Residence at the Queen Elisabeth Music Chapel in Brussels.

The members met at the Lyon Conservatory and formed the ensemble in 2008. They studied at the Berlin University of the Arts and are currently studying at the Conservatoire à Rayonnement Régional in Paris with members of the Ysaÿe Quartet.

Food Drive to Benefit Our Lady of Fatima Food Pantry

Mayor Giunta and the Board of Trustees of the Village of Manorhaven invite you to join them for their Food Drive Kick-Off* to benefit Our Lady of Fatima's Food Pantry, Sat., Feb. 7, (Snow date: Sun., Feb. 8) from Noon to 4 pm

Non-perishable food such as cans of soup, vegetables, tuna, chicken, salmon, canned meals (ravioli, meatballs, etc.), boxes of pasta, macaroni and cheese, cereal, bags of rice, juice cartons, cookies, crackers and/or grocery gift cards are needed.

As a thank you for helping our community, the Village invites you to have a slice of pizza and a soda when you donate. Questions? Call Nancy at the Village, 883-7000 ext. 12

*Boxes for donations will be at Village Hall through March 31. Please check expiration dates. Expired food items must be thrown out as per Board of Health.



Marjorie Lieberman, CBR
 Licensed Salesperson
 350 Main Street
 Port Washington, NY 11050
 C. 516-241-8220
 O. 516-883-2900 Ext. 183
 marjorielieberman@danielgale.com

danielgale.com



RAIN AND SHINE PET CARE

Specializing in Pets
 that Require
 Medication

Dog Boarding

We Also Provide...

- Cat Sitting
- Dog Walking
- Doggie Daycare



516.350.6906 • shellroper@yahoo.com

RESIDENTIAL • COMMERCIAL • INDUSTRIAL

SHERIDAN

ELECTRIC

AVOID COLD WEATHER EMERGENCIES

Let us install, repair, replace, check out your Backup Generator,
 outdoor wiring, and other minor electrical questions.

CALL TODAY FOR A FREE EVALUATION
 Of Your Household or Commercial Property
 516-883-4553

FREE ESTIMATES • FULLY LICENSED & INSURED • 24/7 EMERGENCY SERVICE

POLICE & FIRE DISCOUNT



SENIOR CITIZEN DISCOUNT

- Troubleshooting
- Repair
- Panel & Service Upgrades
- Interior & Outdoor Lighting
- Kitchen & Bath Remodeling
- Appliances & A/C Lines
- Code Violation Correction
- Generator Sales & Installation

MENTION THIS AD & RECEIVE 10% OFF YOUR NEXT PROJECT

Not to be combined with any other offer. Maximum discount \$200. Not valid for service calls.

"SE HABLA ESPANOL"

LICENSE #0563

ALL WORK GUARANTEED

516-883-4553 • sheridanportwash@gmail.com • 17 Valley Rd, Port Washington, NY

Polar Plunge

(Continued from page 1)

Olympics New York. This Polar Plunge will help to provide year-round sports training and competition in over 22 Olympic-style sports for more than 62,000 children and adults with intellectual disabilities living in NY, giving them continuing opportunities at no cost to them or their families. It costs \$400 to support training and competition for one athlete for one sports season. Set your Plunge goal at \$400 and you have sponsored an athlete for an entire season!

Visit www.polarplungeNY.org/north-hempstead to form a team, invite family and friends to join, or create a Personal Plunge Page to send to your contacts – all with a few clicks of the mouse! Registration starts at 10 am at North Hempstead Beach Park with the plunge taking place at noon.

For more information, call 311 or 869-6311, or call Kristina Aquilone at the Special Olympics Long Island at (631) 254-1465 ext. 203 or email to kaquilone@nyso.org.

RESTAURANT EVENTS & ENTERTAINMENT

TUESDAYS

LENNON'S PUB 105 Main St. 883-4350
 Pub Quiz Nite- 8:30pm

WEDNESDAYS

BISTRO ETC. 43 Main St. 472-7780
 Wednesday Night Live

THURSDAYS

FINN MACCOOL'S 205 Main St. 944-3439
 Live Music

SULLIVAN'S QUAY 541 PW Blvd. 883-3122
 Karaoke Every Thurs 9:30 pm 'til late

FRIDAYS

AYHAN'S MEDITERRANEAN MARKETPLACE
 293 Main Street 767-1400
 Every Friday Free Live Jazz by
 The BluTones 7:30 - 10:30 pm

DOLPHIN BOOKSHOP CAFE 299 Main St,
 767-2650
 All types of music. Free. 7 pm

FINN MACCOOL'S 205 Main St. 944-3439
 Dan Bornico on Guitar

O'HARA'S ALE HOUSE & GRILL 611 PW Blvd.
 321-9254. Music starts 8pm unless noted
 2/6 - Jagged Edge
 2/13 - Bucket List
 2/20 - Los-Dos
 2/27 - Nina Etcetera

SATURDAYS

FINN MACCOOL'S 205 Main St. 944-3439
 George on the Sax

O'HARA'S ALE HOUSE & GRILL 611 PW Blvd.
 321-9254 Music starts 8pm unless noted
 2/7 - Off The Record
 2/14 - Coyote Love
 2/21 - 3
 2/28 - 16 Tons

SUNDAY

FINN MACCOOL'S 205 Main St. 944-3439
 Harpist 12 - 3 pm

MARCH ISSUE

Advertising & Editorial Closing:

February 17

Call 883-0313

EXHIBITS

MAIN GALLERY: HELOISA POMFRET: The Body as a Reliquary. Abstract paintings, collages, drawings and ceramics. Meet the artist at a reception on Sat., Feb. 7, 2 - 4 p.m.

MARTIN VOGEL PHOTOGRAPHY GALLERY: JAMES FUREY: *Right Place, Just in Time*.

IN THE COMMUNITY GALLERY: CONNECTIONS. Photographic portraits exploring the relationship between PW residents and artwork from the unique archival collections. Through March.

EVENTS

1 SUN A DOCURAMA DOUBLE FEATURE. *Pedal-Driven: A Bikeumentary* (2011-64 min.) Conflict between mountain bikers and federal land managers charged with protecting public lands. *Girl Rising* (2012-103 min.) travel the globe to meet with nine unforgettable girls who strive beyond circumstance to pursue their dreams. 2 p.m.

2 MON GREAT BOOKS DISCUSSION: *Observation and Experiment* by Claude Bernard. 3:30 p.m.

ANNUITIES WORKSHOP. Be certain that your money will last through retirement. Free but registration is required. Sign up at the Information Desk, or Ext. 136. 7 p.m.

FILM: *Ilo Ilo* (2013-99 min.). The friendship between a Filipino maid and a young boy ignites the jealousy of his mother. Also, a boy falls in love for the first time in *Blik* (2010-8 min.), an animated short from the Netherlands. Subtitled. 7:30 p.m.

6 FRI SANDWICHED IN: Alan Richards. Join the photographer for a discussion of his work with composite images. 12:10 pm

SCRABBLE: Join us for a game! Fridays 2 - 5 p.m.

FILM: *Guardians of The Galaxy* (2014-121 min) Space criminals must work together to stop a fanatical villain from destroying the galaxy. 7:30pm

8 SUN DOCURAMA DOUBLE FEATURE. *Bomb It* (2007-93 min.), a wild ride into the heart of the global graffiti culture. *William Gibson: No Maps for These Territories* (2001-88 min.) Cyber-punk author of *Neuromancer* on a limousine journey across America. 2 p.m.

9 MON VIRTUAL VISITS The National Gallery, Part 2: Dutch, Flemish, French and Spanish Art. Ines Powell discusses works by Rembrandt, Rubens, Poussin and Velazquez, & more. 2:30 pm

FILM: *For A Woman (Pour une Femme)* (2013-110 min.). A couple's marriage is seen through the eyes of their daughter. *Le Ballon de Rouge (The Red Balloon)*. A young man invites a stranger to run away with him in this short. Subtitled. 7:30 pm

10 TUES HYPERTENSION SCREENING: Free. Conducted by St. Francis Hospital. 11 am - 2 pm

11 WED FICTION BOOK DISCUSSION: *Binocular Vision* by Edith Pearlman, facilitated by Keith Klang. 7:30 pm

12 THUR DIRECTOR'S CUT. Film expert John Bosco will screen and discuss *About Time* (2013-123 min.). 7:30 pm

13 FRI SANDWICHED IN: Modern Alchemy: Experiments in Photography. Dorothy Cappadonna, docent at the Heckscher Museum, lectures on the current exhibition. 12:10 pm

VALENTINE'S EVE FILM: *What If* (2013-98 min) Wallace (Daniel Radcliffe), forms an instant bond with a woman, who lives with her longtime boyfriend. 7:30 pm

14 SAT NEXT CHAPTER: Bring your opinion for a discussion of current events. 10 am - noon.

15 SUN HERMES QUARTET. Performing selections from Haydn, Beethoven and others. (See page 1.)

16 MON GREAT BOOKS DISCUSSION: *Everything That Rises Must Converge* by Flannery O'Connor. 3:30 p.m.

AFTERNOON AT THE OPERA. Join Professor James Kolb for an audio/visual lecture about *Der fliegende Holländer (The Flying Dutchman)*, 3 p.m.

17 TUES POETRY AT PORT. Readings by popular Long Island poets, hosted by Lisa James. 7:30 pm

19 THUR NON-FICTION BOOK DISCUSSION: *Ma, He Sold Me for a Few Cigarettes* by Martha Long, facilitated by Keith Klang. 1:30 p.m.

3RD THURSDAY@3. Rembrandt: The Late Works. An illustrated lecture by Prof. Thomas Germano will present new insight into Rembrandt's most iconic late works. 3 p.m.

20 FRI SANDWICHED IN. Celebrate Chinese New Year. Acrobat Li Liu performs plate spinning, trick cycling, foot juggling, ribbon dancing and hand balancing. Learn Chinese language, geography and culture while Li Liu shares her work and travel experiences. 12:10 pm

CHILDREN'S CHINESE NEW YEAR PERFORMANCE Acrobat Li Liu performs plate spinning, trick cycling, foot juggling, ribbon dancing and hand balancing. 4 p.m.

FAMILY FILM: *Mr. Peabody and Sherman* (2014-92 min.). Genius dog Mr. Peabody (voiced by Ty

Burrell) and his adopted human son Sherman (Max Charles), endeavor to fix the rift in time that they accidentally created. 7 p.m.

21 SAT RESUME & COVER LETTER WORKSHOP. Small group resume and cover letter preparation workshop for job seekers. Free. Registration required. Ext. 111. 10 a.m.

COMPUTERS IN SPANISH. Registration is in progress for 3 Saturday classes: 2/21, 3/7 and 3/14. Beginners classes: 12 noon - 2 pm. Advanced classes: 2 - 4 pm. Free. Registration required. ext. 149.

INTERVIEWING SKILLS WORKSHOP. Small group workshop covering how to conduct research, answer challenging questions, write thank you letters, and present references. Free. Registration

required. Ext. 111. 1 p.m.

22 SUN GATHERING TIME sings the songs of Simon & Garfunkel. 3 p.m.

23 MON FILM: *If I Stay* (2014-107 min.). Life changes for a 17-year old music student when a car accident puts her in a coma. 7:30 pm

25 WED PORT WRITES. The group discusses their work and how to get it published. Facilitated by Michael Chaplan. 8 pm

27 FRI SANDWICHED IN: Lights! Camera! Action! Play 2015 Academy Awards trivia with film aficionado Richard Knox. 12:10 pm

FILM: *Dawn of the Planet of the Apes* (2014-130 min). Sequel to *Rise of the Planet of the Apes*. 7:30 pm

Finn MacCool's

Valentine's Day
SATURDAY
FEBRUARY 14th
*Complimentary
Champagne or
Glass of Wine*

**For More Than 30 Years,
The Place For Good Food,
Drinks, Celebrations and
Friendly Conversation**

EVERY WEEK ALL MONTH LONG

MONDAY	Wine Down Half Price Bottles of Wine
TUESDAY	Senior Night Complimentary Glass of Wine with Dinner
WEDNESDAY	Italian Pasta Night
THURSDAY	Corned Beef & Cabbage Live Music
FRIDAY	Lobster & Seafood Night Live Music - Russell
SATURDAY	Live Music George on the Sax
SUNDAY	Brunch Complimentary Mimosa or Bloody Mary Harpist Noon - 3 pm

Not to be combined with party packages

516-944-3439 • www.FinnMacCoolsNY.com

205 Main Street, Port Washington, New York



FINN MACCOOL'S

**We would be happy to host
your next event in our private party room
Check Out Our Party Menus**

UNDER NEW MANAGEMENT

OPEN 7 DAYS
 MON-SAT 9:30-7:00
 SUNDAY 10:00-6:00

BEST IN TOWN LUXURIOUS RELAX HYGIENIC ORGANIC SPA

La La Nail & Spa

GIFT CERTIFICATES AVAILABLE

www.lalanailspa.com
 Tel. 516.883.1136
 134 Shore Road • Port Washington

Over 50 Classes A Week!

YOGA MAKES A GREAT GIFT

om sweet om YOGA

\$40 FOR NEW STUDENTS
 1 MONTH UNLIMITED YOGA

516-944-YOGA
 12 Irma Ave., Port Washington, NY
 info@omsweetomyoga.com
 www.omsweetomyoga.com

Daniel Gale Sotheby's International Realty

Andrew J. Wu
 CBR, MRP, SFR, GREEN
 Licensed Associate Broker
 350 Main Street
 Port Washington, NY 11050
 C. 516-707-7299
 O. 516-883-2900 ext 201
 AndrewWu@DanielGale.com
 www.PortWashingtonNYRealtor.com

SUNDAY MONDAY TUESDAY WEDNESDAY THURSDAY FRIDAY SATURDAY

FEBRUARY 2015

The staff of Port Washington Calendar has made every effort to provide current, accurate information in this issue. We encourage our readers to call the sponsors to confirm schedules and events.

Let Us Know of Your Organization's Events
 We publish what we feel will be of interest to our readers.
 Call Marie at 883-0313 or email your information to editorial@pwcalendar.com.

<p>1</p> <p>The Art Guild: Real [Surreal] Photography Artist Reception Elderfields Preserve 3 - 5 pm (Page 6)</p> <p>Blood Drive Community Synagogue 8 am - 2 pm (Page 1)</p>	<p>2</p> <p>Film: Ilo Ilo PW Library 7:30 pm (Page 3)</p> <p>Groundhog Day</p>	<p>3 Full Moon</p> <p>Chess Players PW Library 2 - 4 pm (Page 3)</p> <p>Carrot Cake Day</p>	<p>4</p> <p>Conversations From Main Street: Antigone Rising Landmark on Main Street 7:30 pm (Page 1)</p> <p>Homemade Soup Day</p>	<p>5</p>	<p>6</p> <p>Scrabble Players PW Library Every Friday 2-5 pm (Page 3)</p> <p>Film: Guardians of the Galaxy PW Library 7:30 pm (Page 3)</p> <p>Black Violin Landmark on Main Street 8 pm (Page 1)</p>	<p>7</p> <p>On Your Radar w/John Platt Landmark on Main Street 7:30 pm (Page 1)</p> <p>Take Your Child to The Library Day</p>
<p>8</p> <p>Paper Bag Players: Hot Feet! Landmark on Main Street 2 pm (Page 1)</p> <p>Starlab - Indoor Planetarium Sands Point Preserve (Page 6)</p> <p>Opera Day</p>	<p>9</p> <p>Virtual Visits: The National Gallery Part 2 PW Library 3 pm (Page 3)</p> <p>Films: For a Woman (Pour une Femme) and Le Ballon De Rouge PW Library 7:30 pm (Page 3)</p> <p>Clean Your Computer Day</p>	<p>10</p> <p>Chamber of Commerce Ayhan's Fish Kebab 8 am (Page 6)</p> <p>Free Hypertension Screening PW Library 11 am - 2 pm (Page 3)</p>	<p>11 Last Quarter</p> <p>Book Discussion: Binocular Vision PW Library 7:30 pm (Page 3)</p> <p>Peppermint Patty Day</p>	<p>12</p> <p>Director's Cut: About Time PW Library 7:30 pm (Page 3)</p> <p>Lincoln's Birthday</p>	<p>13</p> <p>Film: What If PW Library 7:30 pm (Page 3)</p>	<p>14</p> <p>Next Chapter - A Discussion of Current Events PW Library 10 am - noon (Page 3)</p> <p>Valentine Cabaret Sands Point Preserve 7 pm (Page 6 & ad on page 7)</p> <p>Valentine's Day</p>
<p>15</p> <p>Hermes Quartet PW Library 3 pm (Page 1)</p>	<p>16</p> <p>Afternoon at the Opera: De Fliegende Holländer PW Library 3 pm (Page 3)</p> <p>Presidents Day - School Closed</p>	<p>17</p> <p>Poetry at Port PW Library 7:30 pm (Page 3)</p> <p>MARCH Issue Closing Random Acts of Kindness Day</p>	<p>18 New Moon</p>	<p>19</p> <p>3rd Thursdays @ 3: Rembrandt - The Late Works PW Library 7:30 pm (Page 3)</p> <p>Happy Birthday Gifts Pisces Feb. 19 - Mar. 20 www.zodiacgifts.com</p>	<p>20</p> <p>Sandwiched In: Chinese New Year Celebration PW Library 12:10 pm (Page 3)</p> <p>Film: Mr Peabody & Sherman PW Library 7 pm (Page 3)</p> <p>Cherry Pie Day</p>	<p>21</p>
<p>22</p> <p>Wildlife CSI Sands Point Preserve (Page 6)</p> <p>Gathering Time PW Library 3 pm (Page 3)</p> <p>Washington's Birthday</p>	<p>23</p> <p>Film: If I Stay PW Library 7:30 pm (Page 3)</p>	<p>24</p>	<p>25 First Quarter</p> <p>Clam Chowder Day</p>	<p>26</p>	<p>27</p> <p>Nicole Atkins Landmark on Main Street 8 pm (Page 1)</p> <p>Film: Dawn of the Planet of the Apes PW Library 7:30 pm (Page 3)</p> <p>Haven Marina Houseboat Family Fundraiser Polish-American Hall 7 pm - midnight (Page 1)</p> <p>Polar Bear Day</p>	<p>28</p> <p>Nocturnal Animals Sands Point Preserve (Page 6)</p> <p>Robert Klein Landmark on Main Street 8 pm (Page 1)</p>

LAFHEY FINE HOMES
 LAFFEY.COM

Home Is Where Your Heart Is...

Edith E. Katz
 CBR, SRES, CLHMS
 Licensed Associate RE Broker
 LUXURY PORTFOLIO

215 Main Street
 Port Washington, NY
 516-883-7780 Ext. 218
 516-639-1172 cell
 ekatz@laffey.com
 www.EdieSellsLongIsland.com

Dr. Mary's CHIROPRACTIC & WELLNESS CENTER
 Specializing in Enzyme Nutrition Therapy

Dr. Mary Gmiterek-Apat

17 ROCKWOOD AVE.
 (Across from Daly School)

www.drmarychiropractic.com
 516-944-3615

My Little World Daycare, Inc.
 "Where learning is fun"

Arts & Crafts • Math & Reading
 Music & Dance • Bi-lingual
 Breakfast, Snack & Lunch Available
 Ages Six Weeks to 12 Years Old

LOCATED AT
 1165 Port Washington Blvd.
 Port Washington, NY

Contact Myriam Signorini
 516-883-1723 • 917-406-8141
 Licensed by New York State LID#235008GFD
 www.mylittleworlddaycareinc.com

iSchool of Music-Art
 est 2005

inspirational after school music programs

Enroll at any time!

(516)883-5000
 www.iSchoolMusicArt.com
 14 Vandeventer Ave., Port Washington

Open House
 Mar 7 & Mar 8 10am - 2pm

Future Stars SUMMER CAMPS
 at COLLEGE AT OLD WESTBURY & FARMINGDALE STATE COLLEGE

Enroll by Mar 15 & SAVE \$25 per wk

weekly sessions Jun 29 - Aug 21

516.876.3490 DOOR TO DOOR TRANSPORTATION fscamps.com Since 1980

LANDMARK ON MAIN STREET

Antigone RisingFeb. 4
 Black Violin.....Feb. 6
 On Your Radar with WFJW's John PlattFeb. 7
 Paper Bag Players in Hot FeetFeb. 8
 Nicole AtkinsFeb. 27
 Robert KleinFeb. 28

BOX OFFICE: 516-767-6444
 www.landmarkonmainstreet.org

HEFFERIN TREE & LANDSCAPE CONTRACTING INC.

TREE CARE? WE CARE!
 Now Offering FREE Tree Inspection & Evaluation

FIREWOOD GREAT PRICES
 On Stacked Full & Half Cords Delivered FREE!

PORT WASHINGTON NY • 516-944-6941

La Parma On the Bay
 ITALIAN RESTAURANT

Book Your Parties, Business Functions & Other Private Events

FOLLOW US ON THE WEB AT
 www.LaParma.com
 516-439-4960
 415 Main Street • Port Washington



Give a Gift Of Beauty & Relaxation

Facial & 1/2 Hour Massage Regularly \$130, **SPECIAL \$110**
Facial, Manicure, Spa Pedicure Regularly \$122, **SPECIAL \$100**
10% Off Waxing over \$30

More Specials on www.SpaOnTheWharf.com



At Inspiration Wharf
 405 Main Street, Port Washington, NY

516-767-9670

www.spaonthewharf.com

PayPal • MC • Visa • Amex



Gift Certificates Available on the Website through PayPal

HOURS: Tuesday - Saturday 9am-6pm • Sunday 9am-3pm • Monday - CLOSED

From The Publisher

Is it still Happy New Year?



As we see almost 10% of the New Year in the rear view mirror, we take a minute to quote former New York Mayor, Koch, and ask ourselves: "How am I doing?"

Keeping those resolutions for the New Year is difficult, but are they impossible? Maybe not.

I heard an interesting idea on the subject one day while not doing any of the things I had promised myself...

Attack one resolution at a time. One this month, the second next month, etc.

While I am not crazy enough to tell everyone each of my resolutions, I believe I can share one for February and be reasonably certain it will be accomplished... Maybe you want to join me in this one... I resolved to get more involved in assisting others within the Kiwanis Club and outside the Kiwanis when the occasion presented itself.

Well, January presented the problem and February extends the opportunity. Let's all get behind the efforts to help those who lost so much in the Haven Marina fire.

At least two opportunities are available for all of us: Donate through the Lutheran Church at www.lutheranchurchportwashington.com. And/or attend the program put together by Dave Franklin at the Polish American Hall on February 27.

So, here is a community resolution for February... Make certain we help out the Houseboaters.

Dave Allen
 Dave@pwcalendar.com

Want Local Shoppers? Advertise Locally!



Featuring Local Events
 & Entertainment

In Print & On The Web

- Schools • Not-for-Profits
- Library • Restaurants
- Landmark and More

For More Info, Call Dave Allen 883-0313

Thousands
 of FREE copies
 distributed
 throughout
 Port!

CIVIC & NOT-FOR-PROFIT EVENTS

AMERICAN LEGION POST 509 LOCATION FOR FLAG DISPOSAL 39 Haven Ave. Container on the front porch. During daylight hours only please. To join Post 509 call Commander Arthur George: 708-5819

ANCIENT ORDER OF HIBERNIANS 2nd Wed, 8 pm. St. Peter of Alcantara, 1327 PW Blvd.

THE ART GUILD Real [Surreal] Estate: Photography Show, Through Feb 28. Call for Artists: Home On The Range: Landscapes We Love: Deadline for submissions xxx. Reception March x 3-5 pm. Gallery hours 1 - 5 pm, Sat & Sun or by appointment. Info: 304-5797 or info@theartguild.org. 200 PW Blvd., Manhasset.

FRIENDS OF THE SANDS POINT PRESERVE 2/8 Starlab - The Indoor Planetarium, 11am, 11:45am, 12:45pm, and 1:30pm. An inflatable planetarium recommended for children older than 4, and accompanied by an adult. Pre-registration is required. Space strictly limited in each show. 2/14 Valentine Cabaret, 7 pm Enjoy a romantic evening of cocktails, elegant dining and Broadway standards starring critically acclaimed actress and singer, Marin Mazzie and her husband, Broadway actor, singer, concert performer, and recording artist, Jason Danieley. Dessert follows. \$120. 2/22 Wildlife CSI,

Start anytime between 11am and 1pm. Clues provided to find your way around the preserve and gather the evidence. What can scat, pellets, fossils, nests, feathers, and tracks and photographs tell us about the "crime" scene? 2/22 Camp CREATE Open House 11am - 2pm. Summer program for elementary age children. Campers have the opportunity to experience nature through the arts - exploring music, movement, creative writing and theater. Camp session is July 6 - August 7. 2/28 Nocturnal Animals 11-11:45am or 12-12:45pm How does an animal search for food in the dark? Where does a nocturnal animal spend the day? This live animal show will have nocturnal critters staying up past their bedtimes. Weekly Yoga/Meditation/Zumba Fitness Sessions Call for schedules. Info: thesands-pointpreserve.com, 571-7901.

GREATER PORT WASHINGTON BID First Wednesday, 7:30 pm Chamber/BID Office, 329 Main Street (Sunset Park).

KNIGHTS OF COLUMBUS Meet 2nd & 4th Tues, 8 pm, 155 Manorhaven Blvd 767-0040, www.kofc1227.com, email: info@kofc1227.com

KIWANIS CLUB OF MANHASSET - PORT WASHINGTON 2nd & 4th Thurs: Lunch at PW Yacht

Club, 1 Yacht Club Dr. 12:30 pm

POLISH AMERICAN MUSEUM 16 Belleview Ave. Museum open Sun. by appointment. 883-6542.

PW CHAMBER OF COMMERCE Meets second Tues, 8 am, Fish Kebab 286 Main St. 883-6566

PWGREEN Non-profit environmental group meets on second Thurs, 7:30 pm at PW Library. Promoting environmental learning for adults and children as well as preserving the natural space in the PW peninsula. New members welcome. Info: pwgreen.yola-site.com.

PW LIONS CLUB Meets first Tues, 6:15 pm, in the staff lounge of Helen Keller National Center, 141 Middle Neck Rd. Info 516-242-3191

PW SENIOR CITIZENS CENTER 80 Manorhaven Blvd. 883-6656 Activities are free w/yearly membership of \$20. Open 8 am - 3:30 pm Mon-Fri. For info about events or transportation visit www.tonhprojectindependence.net or call 311

PW SENIOR COMMUNITY SERVICE CENTER St. Stephen's Church 9 Carlton Ave. 944-9654. Mon-Fri 9-4pm. Transportation available. Lunch at noon daily. Call for reservations & weekly schedule.

PW YOUTH ACTIVITIES (PYA), Sports programs for

boys and girls in grades K - 7 year-round - baseball, softball, basketball, lacrosse, football, wrestling, field hockey, and more. PW's largest not-for-profit youth sports organization with beautiful playing fields . www.pyasports.org or 944-7921.

SONS OF ITALY IN AMERICA - JOHN M. MARINO LODGE Meet 3rd Wed, PW Senior Center, 80 Manorhaven Blvd. Light refreshments and Italian music 7 pm, meeting 8 pm. Italian cultural and heritage activities, etc. www.marinolodge.org. 718-423-8674 or princem779@verizon.net.

TEENCARE AT LANDMARK COMMUNITY CENTER Fourth Thurs. Ages 11 - 14, w/families affected by cancer meet for an evening of games, pizza and fun. Info & reg (required): Karen DeMairo 631-370-7532 or Karen.DeMairo@lls.org. The PIT at Landmark Community Center, 232 Main St.

TWIN PINES FOOD CO-OP/ THRIFT SHOP 382 Main St. Tues - Sat, 10am - 5pm. Health food & groceries. Thrift Shop clothing, bric-a-brac, toys, furniture & more. Park at Town Dock. 883-9777

VETS OF FOREIGN WARS OF THE US Henderson-Marino Post #1819. 2nd Mon every month, 8 pm. 29 Mohegan Ave., Manhasset Isle. 767-1552

RELIGIOUS SERVICES & ACTIVITIES

ARCHANGEL MICHAEL GREEK ORTHODOX CHURCH 100 Fairway Dr., 944-3180, archangelmichaelchurch.org **Sun** 9:30 am (Ortho 8:30 am), Sunday School 9:30 am (Sept- June), Fellowship: 11:30 am

CHABAD OF PORT WASHINGTON 80 Shore Rd, 767-TORAH www.chabadpw.org **Daily (M-F)** 7am, **Sun** 9am, **Fri** 6:30pm **Saturday** Torah Study 8:45am, Service 9:30am (Children's Service 10:30am).

CHEVRAH TEFILLAH 1 Sirtsink Dr. W. 767-1844 **Shabbat** Service 8:30 am

THE COMMUNITY SYNAGOGUE 160 Middle Neck Rd, 883-3144 Ext. 322 www.commsyn.org **Shabbat service** Friday nights - 8 pm; **Second Friday** Family Service - 6:30 pm **Shabbat morning** Torah Study - 9 am **Shabbat morning service** - 10:30 am.

FIRST CHURCH OF CHRIST SCIENTIST 402 Main St, 767-0484 **Sun** 11am, **Wed** 7pm. Reading Room open Tues-Thurs, noon-3pm

LUTHERAN CHURCH OF OUR SAVIOR 12 Franklin Ave, 767-0603 lutheranchurchportwashington.com. Services: **Sun** Worship 10am; **Tues** Kids Klub 4-5:30pm

MT. OLIVE A.M.E. CHURCH 20 Mackey Ave, 883-3530 **Sun** Church School all ages 9:30 am; Morning Prayer 10 am; Worship Services 11 am

OUR LADY OF FATIMA 6 Cottonwood Rd, 767-0781 ourladyoffatimapw.org **Mon-Fri** Mass 8am **Sat** Mass 5pm & 7pm (Spanish) **Sun** Mass 8am, 10am (Family), 11:30 am **Holy Days** - Mass 8am & 7:30pm

PORT JEWISH CENTER 20 Manorhaven Blvd. 944-7202 portjewishcenter.org **Fri** Shabbat Service (3x month) 8 pm, **Third Fri** 7:30 pm. **First Fri** Tot Shabbat 6:30pm

SAINT PETER OF ALCANTARA 1327 PW Blvd, 883-6675 stpeterofalcantara.org **Mon-Sat** Mass 8:30am; **Sat** Church 5pm; **Sun** Church 7:30am, 10:30 am & noon, Family Mass 9 am, School Church 9:30am

ST. STEPHEN'S CHURCH Main St, 767-0363 www.ststephenspw.org **Sun** - Holy Eucharist 8am Family Worship 10am, Sunday School 10am, Nursery Care 10am

TEMPLE BETH ISRAEL Temple Dr, 767-1708, tbport.org **Fri** 6:45pm, **Sat** 9:30am, **Sun** 9am

THE BIBLE CHURCH 35 Campus Dr, 944-8150, www.thebiblechurch.us **Sun:** Sun. School (all ages) 9:45am; Sunday Morning Worship 11am; Bible Study 6:30 pm

UNITED METHODIST CHURCH OF PW 35 Middle Neck Rd, 883-1430 www.umc.org **Sun** Worship & Church School; 10 am Fellowship Hour (nursery care provided)

PW SCHOOLS FEBRUARY

2 MON AAPW Mtg 7:30 pm Schreiber Cafe

3 TUES Board of Education Mtg 8 pm Schreiber Aud

4 WED Salem Book Exchange

Sousa Conversations w/Dr. Meoli 8:15 am MPR

5 THUR Weber HSA Mtg 9 am Library

6 FRI Guggenheim HSA Mtg 10 am Cafe

Sousa Family Night/Book Fair 6 pm MPR

Talent Show 7 pm Aud

Salem Free Movie Night 6:30 pm Cafe

9 MON - 12 THUR Sousa Book Fair

9 MON Parents Council Mtg 9:30 am PW Library

12 THUR Salem 5th Grade Gymnastics Show 7 pm Gym

13 FRI Guggenheim Valentine's Day Sale

Daly Valentine's Day Boutique 11:30 am APR

16 MON - FRI 20 Presidents Week Recess - School Closed

24 TUES Board of Education Mtg 8 pm Schreiber Aud

25 WED Manorhaven Dessert & PTA Mtg 8:15 am Cafe

VARSIITY SPORTS

2/3 7:00pm G Basketball Oceanside

2/6 6:30pm G Basketball Plainview JFK

2/0 6:45pm B Basketball East Meadow

PORT WASHINGTON SCHOOL DISTRICT
Administration Office 767-5000
www.portnet.k12.ny.us

VIDEOS

Of Your
Wedding • Bar/Bat Mitzvah • Anniversary

20% DISCOUNT
WITH THIS AD

CALL
Ron Harris
PRODUCTIONS

Tel: 516-767-9636 • Cell: 516-244-1142
ronharris7@optonline.net
www.ronharrisproductions.com

Valentine Cabaret

Castle Gould's Great Hall ♥ February 14 at 7:00 p.m.

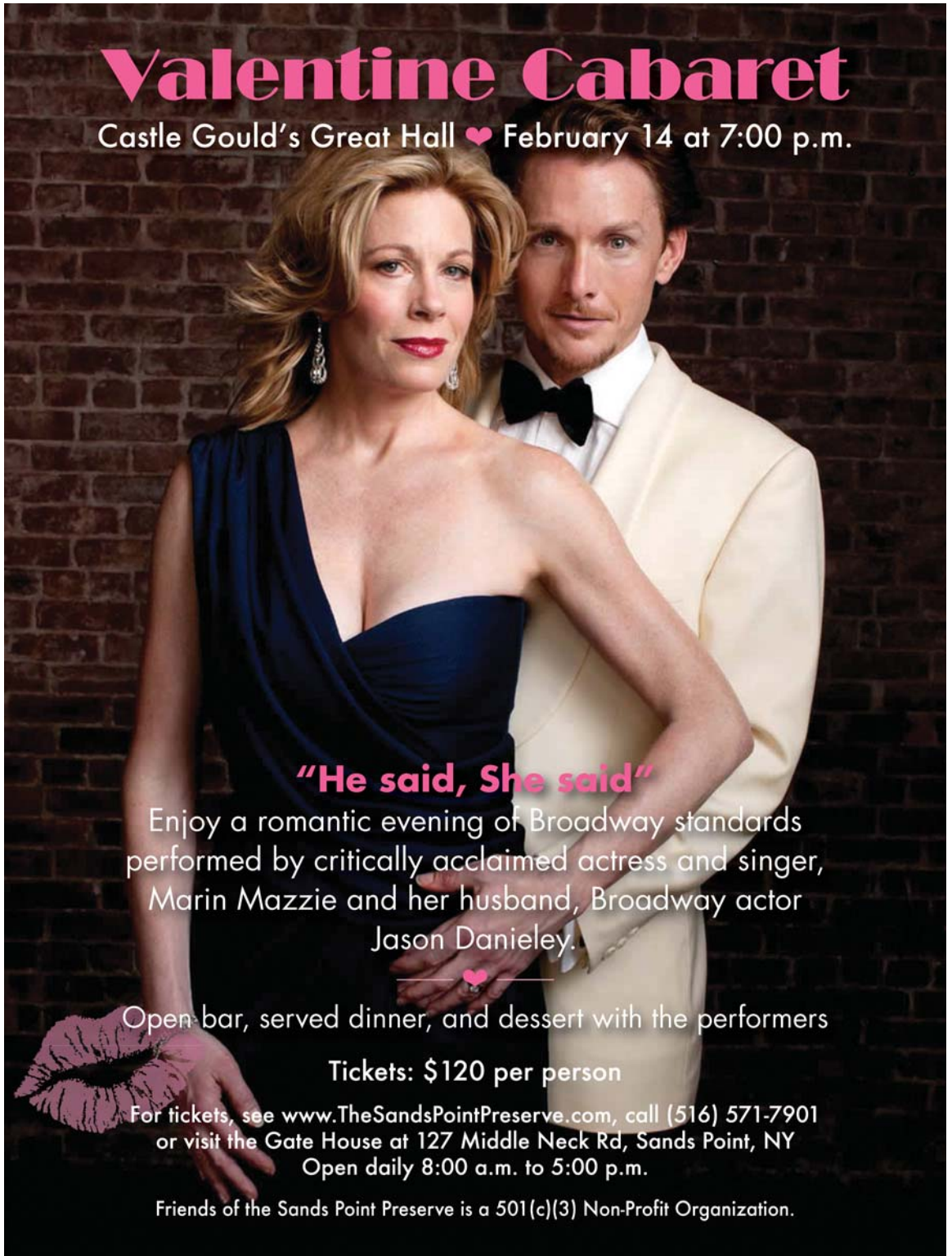

"He said, She said"

Enjoy a romantic evening of Broadway standards performed by critically acclaimed actress and singer, Marin Mazzie and her husband, Broadway actor Jason Danieley.

Open bar, served dinner, and dessert with the performers

Tickets: \$120 per person

For tickets, see www.TheSandsPointPreserve.com, call (516) 571-7901 or visit the Gate House at 127 Middle Neck Rd, Sands Point, NY Open daily 8:00 a.m. to 5:00 p.m.

Friends of the Sands Point Preserve is a 501(c)(3) Non-Profit Organization.

Community Synagogue Blood Drive

(Continued from page 1)

Bring a photo or signature ID, and know your Social Security number. Please eat and drink well before donating.

Adults and children age 16 and over weighing a minimum of 110 pounds are welcome to donate. Donors age 75 and over need doctor's written permission. The donation of blood is the gift of life. Each pint can treat as many as five different patients.

If you cannot attend the drive, please call Long Island Blood at 800-933-2566 and donate at a local blood center. Please use the account number for The Community Synagogue Brotherhood (3126) to be part of this drive.

Please use coupons on your return visit



O'Hara's

Ale House & Grill

Filling Comfort Food with An Irish Flair

**34
CRAFT BEER
SELECTIONS**

*With Old & New
Favorites*

**DON'T FORGET
VALENTINE'S DAY**

*Saturday
February 14th
Free Champagne*

LIVE MUSIC FOR FEBRUARY

All shows start at 8:00pm unless noted

Fri 6th Jagged Edge
Sat 7th Off the Record
Fri 13th Bucket List
Sat 14th Coyote Love
Fri 20th Los-Dos
Sat 21st 3
Fri 27th Nina Etcetera
Sat 28th 16 Tons

*Our Already
FAMOUS
10oz & 20oz
BURGERS
With Free Toppings*

**LONG ISLAND'S
BEST WINGS!**

HAPPY HOUR

Monday-Friday 3-7pm

Half Price Appetizers*
Half Price Well Drinks*
Half Price Beers & Wine*
\$5 OFF All Martinis*

*AT THE BAR ONLY

SPECIALS

Kitchen Now Open

**Thurs Fri Sat
'til Midnight**

*AT THE BAR ONLY

LADIES NIGHT

Thursdays 9-12pm

Half Price Well Drinks
\$7 Martinis
\$3 Jaeger Bombs
\$2 Jim Beam
Cinnamon Whiskey

Watch For Our Late Night Menu - Coming Soon...

**OPEN 7 DAYS
11:30AM-2:00AM**

516-321-9254

611 Port Washington Boulevard, Port Washington New York 11050

www.OharasAleHouseAndGrill.com Follow Us On Facebook

**SERVING
LUNCH & DINNER**

Bring These Coupons & Save Even More!

**ONE FREE
CRAFT BEER**

Not to be combined with any other offer.
One Coupon per person.
Valid through 3/28/15

O'HARA'S ALE HOUSE & GRILL
611 Port Washington Blvd • Port Washington NY

**20% OFF
LUNCH CHECK**

Not to be combined with any other offer.
One Coupon per table. 11:30 - 3:30
Valid through 3/28/15

O'HARA'S ALE HOUSE & GRILL
611 Port Washington Blvd • Port Washington NY

**BUY ONE
GET ONE FREE**
CRAFT BEER BOTTLES

Not to be combined with any other offer.
One Coupon per person.
Valid through 3/28/15

O'HARA'S ALE HOUSE & GRILL
611 Port Washington Blvd • Port Washington NY

**ONE FREE
APPETIZER**
OF YOUR CHOICE

Not to be combined with any other offer.
One Coupon per table.
Valid through 3/28/15

O'HARA'S ALE HOUSE & GRILL
611 Port Washington Blvd • Port Washington NY