

PORT WASHINGTON JANUARY 2011 CALENDAR OF EVENTS

**FREE
Take One**

Where to Go and What to Do! www.PWcalendar.com

PW School District Registration for Fall 2011



If your family includes a child who will be entering kindergarten in Port Washington in September 2011, this information is important to you. Children must be five-years old on or before December 1, 2011 to begin kindergarten in the fall. Early registration helps in planning for necessary staff and also ensures that any necessary placement tests are completed.

Appointments Required

Registration takes place Jan. 4 - Feb. 3, 2011 according to which school they will be attending. **You must make an appointment to register your child** by calling 767-5470 from 8:30 am - 3:30 pm. Registration for all schools is in the Department of Community Services in the Administrative Annex at 90 Avenue C.

The registration packet for new students and incoming kindergarteners can be downloaded from the school district website, www.portnet.k12.ny.us or picked up in the Administrative Annex at 90 Avenue C.

Please understand that in accordance with Board of Education policy, **no child will be admitted to school without all the necessary forms completed.**

Music, Books, Art & More At The PW Public Library

The Port Washington Library hosts two exhibits in January. **Thomas Germano:** Paintings: Places and Memory, Jan. 4 - 31. **Jessica Eppich:** Faces, Jan. 8 - Feb. 28. Meet the artists at a reception on **Saturday, January 8 from 2 - 4 pm.**

On **Sunday Jan. 9, 2 pm**, **Beth Whitehouse**, Pulitzer-prize winning *Newsday* reporter and author of *The Match: "Savior Siblings" and One Family's Battle to Heal Their Daughter*, will be interviewed by *Long Island Woman* book columnist **Debbi Honorof**.

Free Hypertension Screenings will be conducted by **St. Francis Hospital**, **Tuesday January 11**, from 11 am - 2 pm.

January 11, 7:30pm, author **Alan Dinn**, will speak about his book *The Many Lives of Aphrodite: The Saga of the Great American Yacht*. The yacht *Aphrodite* was built for one of the richest men in America during the Great Depression. She served during WW II in the Coast Guard and has twice been saved from the scrapyard. This is her story, accompanied by many photographs of her lives and rebirth.

A wide variety of music will be presented in the second half of the month. **Sunday January 16, 3 pm**, **Mark Underwood** of Port Washington presents **Dark Violin**. Mark uses electric violins and an ensemble of technologies to re-imagine tunes from the



Christine Lavin

American Songbook.

Tuesday January 18, 7:30 pm, singer-songwriter **Christine Lavin** visits the library to reprise some of her early hits and introduce her latest songs. She will also talk about her book *Cold Pizza for Breakfast: A Mem-wha??*

Tommy Sullivan, singer, multi-instrumentalist, and a founding member of the original **Johnny Maestro & The Brooklyn Bridge**, performs classic rock on **Friday January 21 at 7:30 pm.**

Pianist, Vassily Primokov performs selections from Chopin and Schumann's 3rd Piano Sonata on **Sunday January 23 at 3 pm.**

Friday January 28, Music Sandwiched In features The Piano and The Imagination of The Folk at 12:10 pm.

Save The Date: February 5
Annual Souper Bowl
Port Washington Chamber of Commerce 4th Annual
SOUPER BOWL
SATURDAY FEBRUARY 5, 2011 12-3 PM
Call the Chamber of Commerce 883-6566 for more information

JANUARY AT LANDMARK ON MAIN STREET



Jan 15 Adam Pascal & Anthony Rapp 7 pm. Tony winner, Adam Pascal takes the stage with his *Rent* co-star Anthony Rapp in a special presentation that spans Broadway and rock music.

Jan 22 Diane Birch 8 pm. Raised in South Africa, Australia and Oregon and her music reflects this worldly exposure. She has jammed with Prince, toured with Joan Armatrading and released the tour de force album *Bible Belt*. Truly remarkable for a woman in her mid-twenties!

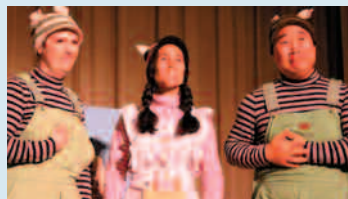
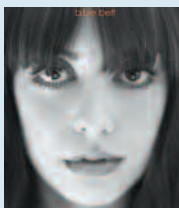

Jan 23 Three Little Pigs Opera 2 pm. This classic tale is told with original lyrics set to the great music of four of Mozart's operas. Composer John Davis arranged the music and wrote this very original introduction to opera for children.

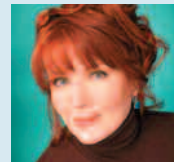

Jan 29 Jimmy Webb & Maureen McGovern 8 pm. A new show created for their debut at Landmark! McGovern opens the show with her "Long and Winding Road" salute to the music of the '60s. Together in Act II, these great artists perform Webb's classic songs.

232 Main Street
Purchase your tickets on line or call the box office 516-767-6444.

(PARENTHESIS HAVE A PLACE, BUT NOT ON YOUR FACE)

Dr. Doron Keren is now Certified
in Botox® and Juvederm® Cosmetics

Free Consultation



516-883-4477

Two Cow Neck Road, Port Washington NY
www.GCFamilyDental.com



January 2011 Line-Up

Adam Pascal & Anthony RappJan 15
Diane BirchJan 22
"Three Little Pigs" A Children's Opera.....Jan 23
Maureen McGovern & Jimmy WebbJan 29

Box Office: (516) 767-6444
www.landmarkonmainstreet.org



DESIGN & FABRICATION
EXPERT BUILDING
REPAIR & REMODELING
CALL US
FOR ANY PROBLEMS WITH YOUR HOME
10% off Labor on Jobs
Scheduled 2 Weeks or More in Advance

20 Years in Port Washington
E.P.A. Compliant
516-883-0917



Bookkeeping Services
Business Consulting Services

Please contact
Erica at 516-944-2260
Dutchconnection4@aol.com

OWN A BUSINESS?
IS THE PAPERWORK GETTING YOU DOWN?
HAVE A GREAT IDEA & WANT TO START A BUSINESS?
NOT SURE HOW TO GO ABOUT IT?
WE CAN HELP!!

ACCENTS
ON REAL ESTATE INC.
Happy 2011!
MARION COHEN
Licensed Real Estate Salesperson
917 Port Washington Blvd.
Port Washington, NY 11050
Office: 516-944-7171 • Cell: 917-434-2941
Marion.Cohen@AccentsOnRealEstate.com
124 Plandome Rd. • Manhasset, NY 11030
516-627-9360

SCHOOL RELATED EVENTS

4 TUESDAY BOARD OF ED MEETING 8 pm
Schreiber Aud
7 FRIDAY SOUSA SPIRIT DAY
10 MONDAY AAPW MTG 4:30 pm Schreiber
Teacher Caf
11 TUESDAY SCHREIBER SCIENCE HONOR
SOCIETY INDUCTION 6:30 pm Aud
12 WEDNESDAY GUGGENHEIM HSA MEETING
10 am Cafetorium
SCHREIBER JUNIOR CONFERENCES AND
NAVANCE PRESENTATION 7:30 pm
13 THURSDAY SALEM COOKIE/CANDLE SALE
BEGINS
DALY HSA MEETING 10:30 am APR
WEBER GR 8 ACCELERATION ART SHOW 7-8 pm
lobby
14 FRIDAY SOUSA HSA MTG/PARENT BREAK-
FAST 9am Caf
**17 MARTIN LUTHER KING DAY - SCHOOL
CLOSED**
18 TUESDAY BOARD OF ED MEETING 8 pm

PW Public School District • 100 Campus Drive, PW 767-5000 • www.portnet.k12.ny.us

Varsity Sports - January 2011

1/5 4:15 pm B & G Bowling Great Neck S.H.S.*	1/20 7:30 pm Boys Swimming Manhasset H.S.***
1/7 6:15 pm Girls Basketball East Meadow H.S.	1/21 5:00 pm Gymnastics Girls V.S. Central H.S.**
1/10 4:15 pm B & G Bowling Great Neck N.H.S.*	1/21 6:15 pm Boys Basketball Baldwin H.S.
1/11 6:15 pm Boys Basketball Hicksville H.S.	1/28 6:30 pm Girls Basketball Herricks H.S.
1/13 5:00 pm Gymnastics Girls Long Beach H.S.**	
1/13 7:30 pm Boys Swimming Cold Spring H.H.S.***	
1/14 6:15 pm Boys Basketball MacArthur H.S.	
1/18 6:15 pm Girls Basketball Plainview JFK H.S.	

*Bowling is held at Herrill Lanes, New Hyde Park
**Girls Gymnastics home meets are at Sousa
***Swim Meets are held at Greck Neck No. Middle School

Parent Resource Center

Jan 3, 8 pm Parent University – Monthly
Parent Group
Jan 10 Spring Semester and Camp
Registration for members
Jan 18 Spring Semester and Camp
Registration for non-members
Jan 22, 4-5 pm Winter Concert

Jan 24, 8 pm Parent University –
Encouraging a Love for Books
Jan 31 Spring semester classes begin

All activities take place at Landmark on Main
Street. For more info please call 516-767-3808
or e-mail angela@parentresource.org

**PORT WASHINGTON
CALENDAR**
PWCcalendar.com
It's Everywhere!
It's in print,
and on the web
Be A Part Of It!

**Coming in
February**

- Valentine's Day
- Presidents Day & Week
- PW Chamber Souper Bowl
- NFL Super Bowl
- ...And More!

Advertising for the February Issue Closes January 20th...
Call 883-0313

LaCorte Family Auto Repair More Than 50 Years Experience

Don't be fooled by discount inspections
and inexpensive oil changes!
Our reputation for honesty and integrity is second to none!

JUST ASK ANYONE IN TOWN!

- Full Service, all Makes & Models
- Foreign & Domestic Certified Technicians
- Local Pick Up & Delivery Service
- No Appointment Needed
- Courtesy Rides to the Train Station

Open Monday - Friday
8:00 AM - 6:00 PM
Saturday 8:30 AM - 1:30 PM
AMEX, VISA, MC, Discover

Port Washington's Fastest Growing Repair Shop
21 Willowdale, Port Washington • 516-767-TONY • 516-767-8669
Check us out on the web at www.lacorteauto.com

**AUTOMOTIVE
Bill's
REPAIR**
DOMESTIC AND FOREIGN
AUTOMOBILE REPAIR
One Main Street • Port Washington, NY
(516) 944-7208 • 883-5969
Bill Scaglione Paul Oleksiw

Chinese Tui-Na Center

\$30 One Hour
Foot Reflexology
\$50 One Hour
Bodywork

Open 7 days a Week • 10:00AM - 8:30PM
516-883-0080
95 Main Street • Port Washington

**TRADING
AZUY
SERVICES**

Envios a Central America, South America y El Caribe
ENVIOS DE PAQUETES,
CARTAS Y CAJAS
(AEROS Y MARTIMO)

Hacemos envios de dinero y
paquetes a cualquier parte del mundo
LA GRAN OPORTUNIDAD DE NEGOCIO EN NEGOCIO

- Productos Ecuatorianos • Música
- Perfumeria • Regalos • Fantasias

698 Main Street • Port Washington, NY
www.azuyonline.com
516-472-7028 • 516-410-2914

Take the Next Step to Feeling
Great as a New Years Resolution
Find it at:
**Dr. Mary's
CHIROPRACTIC**
Specializing in Enzyme Nutrition Therapy

Dr. Mary Gmiterek-Apat
ANNOUNCING OUR NEW LOCATION
17 ROCKWOOD AVE.
(Across from Daly School)
www.drmarychiropractic.com
516-944-3615

**ZIMBARDI
FINANCIAL
GROUP**
Salvatore R. Zimbardi, CFP
Daryl J. Zimbardi, RR
A Full Service
Financial Planning Firm
Estate & Tax Planning • Retirement Planning
T. 516-767-2600 • F. 516-883-4725
223 Main St. • Port Washington, NY
Securities offered through ING Financial
Partners – Member FINRA & SIPC

yoga life

**NEW GUEST SPECIAL
3 CLASSES FOR \$30**
through 1/31/11

927 Port Washington Boulevard
Port Washington, NY 11050
(516) 767-9642 (YOGA)
www.yogalifepw.com

Massage Envy SPA

\$49* Introductory
1 - Hour
Massage Session

\$59* Introductory
1 - Hour
Murad Signature Facial

\$74* Introductory
90 - Min
Massage Session

\$98* Introductory
90 - Min Hot Stone
Massage Session

Located at 47 Main St.
Call **516-767-6368**
*First time guests & members only. Includes time for consultation and dressing.

SULLIVAN'S QUAY
RESTAURANT & BAR

541 Port Washington Blvd., Port Washington, NY 11050
516-883-3122 • www.sullivanquay.com

Parking Available in Port Washington Town Plaza

\$5 OFF
any accessory purchase

Fusion Wireless 65 Main St.
Port Washington

516-944-9800
www.fusionwireless.com

SUNDAY	MONDAY	TUESDAY	WEDNESDAY	THURSDAY	FRIDAY	SATURDAY
JANUARY 2011					<p>The staff of Port Washington Calendar has made every effort to provide current, accurate information in this issue. We encourage our readers to call the sponsors to confirm schedules and events.</p>	
2	3	4 <small>New Moon</small> PW School District Registration Begins Department of Community Services Administrative Annex 8:30 am. Through Feb 3. (Page 1)	5	6 Film: The Kids Are Alright PW Library 7:30 pm (Page 5)	7 Film: Toy Story 3 PW Library 7 pm (Page 5)	8 Artist Reception for Thomas Geranamo & Jessica Eppich PW Library 2 pm (Page 1)
9 Interview: Beth Whitehouse PW Library 2 pm (Page 1)	10	11 Chamber of Commerce Fish Kebab 8 am Hypertension Screening PW Library 11 am - 2 pm (Page 1) Author: Alan Dinn PW Library 7:30 pm (Page 1)	12 <small>First Quarter</small>	13	14 Film: Wild Grass PW Library 7:30 pm (Page 5)	15 Adam Pascal & Anthony Rapp Landmark on Main Street 7 pm (Page 1)
16 Dark Violin: Mark Underwood PW Library 3 pm (Page 1)	17 <small>Martin Luther King Day</small>	18 Christine Lavin PW Library 7:30 pm (Page 1)	19 <small>Full Moon</small>	20 February PW Calendar Closing Call 883-0313 for details	21 Tommy Sullivan PW Library 7:30 pm (Page 1)	22 Diane Birch Landmark on Main Street 8 pm (Page 1)
23 Three Little Pigs Opera Landmark 2 pm (Page 1)	24	25	26 <small>Last Quarter</small>	27	28 Film: Eat Pray Love PW Library 7:30 pm (Page 5)	29 Jimmy Webb & Maureen McGovern Landmark on Main Street 8 pm (Page 1)
30	31					

Come visit our brand new office!

GOLD COAST CHIROPRACTIC
Inspiration Wharf
405 Main Street
Port Washington

944-4300
GOLDCOASTCHIRONY.COM

Head • Neck • Shoulder Pain •
Numbness • Tingling •
Carpal Tunnel • Sciatica •
Low Back & Midback Pain •
Stress Relief •

*We Work With Most Insurance Plans
**Now Accepting New Patients

Dr. Ronny Bergman

WHAT'S NEW AT

YOU PICK THREE \$9.95

MAIN COURSE
Plus
SOUP OR SALAD
Plus
ONE SIDE DISH

My Little World Daycare, Inc.
"Where learning is fun"

Arts & Crafts • Math & Reading
Music & Dance • Bi-lingual
Breakfast, Snack & Lunch Available
Ages Six Weeks to 12 Years Old

LOCATED AT
1165 Port Washington Blvd.
Port Washington, NY

Contact Myriam Signorini
516-883-1723 • 917-406-8141
Licensed by New York State LID#235008GFOC
www.mylittleworlddaycareinc.com

Over 50 Classes A Week!
12 Irma Avenue
Port Washington, NY

\$40 FOR NEW STUDENTS
1 Month
Unlimited Yoga

516-944-YOGA
gail@omsweetomyoga.com
www.omsweetomyoga.com

BOTT'S SERVICE CENTER INC.
80 Old Shore Road, Port Washington NY 11050
(Next to Home Goods)

KENNETH BOTT & CRAIG BOTT PROPRIETORS
Complete Auto Repairs • All work Guaranteed

OPEN 7 DAYS • NY State Inspection

516-883-4942
516-767-2504
botts.service@verizon.net

AVIS
516-944-8194
R# 7054516

LAFFEY FINE HOMES
LAFFEY.COM

Wishing a Happy & Healthy 2011 to All!

735 Port Washington Blvd.
Port Washington, NY 11050
516.883.7780 Ext. 218
516.639.1172 cell
516.224.7297 fax
ekatz@lafey.com

Edith E. Katz
CBR, SRES, CLHMS
Licensed Associate RE Broker
LUXURY PORTFOLIO
FINE PROPERTY COLLECTION

AcuPort: Acupuncture and Health Coaching

Support Your Resolution To Quit Smoking
With Discounted Acupuncture Packages
Which Focus On Cravings,
Irritability, Relaxation & Much More!

AcuPORT
AcuportPW.com • 516.767.1001

SIDNEY M. SEGALL
ATTORNEY AT LAW

150 MAIN STREET
PORT WASHINGTON, NY 11050
516-767-2200
516-606-9955

PERSONAL INJURY
ACCIDENTS
NO RECOVERY - NO FEE
FREE CONSULTATION

MAIN STREET
~ Wine & Spirits ~

Everyday Wine Discount Policy
20% off any case – same bottle
Mix or Match 12 or more bottles – 15% off
6 or more bottles – 10% off
Excludes sale & allocated wines
Credit cards accepted... No limits

New Management! New Pricing! Many New Wine Selections!
We make it easy for you to SAVE!

188 Main Street, Port Washington, NY • 516.883.6488 • www.mainlywines.com

ITALIAN

La Parma

RESTAURANTS

Port Washington
Location Now Open

LUNCH

Tuesday-Friday, 12-3pm
Call for Lunch Specials

HAPPY HOUR

Tuesday-Friday, 4-7pm
Special Prices on Cocktails,
Beer & Wine
Choice of 7 La Parma-Size
Appetizers - \$8

DINNER

Tuesday-Sunday

415 Main Street, Port Washington
516-439-4960

www.laparma.com

As of Jan. 3, 2011 will be closed
Mondays until further notice

Piper's
MacMind
<http://macmindonline.com>



**Support & Service
for
Apple Products**

516-439-5330

<http://macmindonline.com>

 Certified Trainer  Consultants Network

Marjorie Lieberman
Licensed Real Estate Salesperson

Cell 516-241-8220
Office 516-365-5780
Direct Line 516-570-1535
Fax 516-570-1138
margie.lieberman@cbmoves.com

Owned and Operated by NRT LLC.

 **Residential Brokerage**
600 Plandome Road
Manhasset, NY 11030

ColdwellBankerMoves.com/Marjorie.Lieberman

DeLUX
TRANSPORTATION SERVICES

Experience The DeLUX Difference

ALL AIRPORTS • NYC • LOCAL • ANYWHERE

Servicing our community for over 40 years.



516.883.1900
www.deluxtransportation.com

RESTAURANT EVENTS

Mondays

LOUIE'S 395 Main St. 883-4242
Frank Sinatra Tribute Band 6 - 10 pm

SULLIVAN'S QUAY 541 PW Blvd. 883-3122
Monday Night Football Complimentary
Buffet at Halftime!

Tuesdays

LENNON'S PUB 105 Main St. 883-4350
Pub Quiz Nite - 8:30pm

Wednesdays

VINTAGE PORT 109D Main St. 883-1033
Psychic Reading - 7 pm

Thursdays

VINTAGE PORT 109D Main St. 883-1033
Folk Music - 8 pm

SULLIVAN'S QUAY 541 PW Blvd. 883-3122
Karaoke Every Thursday

Fridays

BRIO RISTORANTE & MICHAEL'S WINE BAR
45 Old Shore Rd. 767-0077

Guitar Playing 7 - 10 pm

LA PARMA 415 Main St. 439-4960

Live Music Every Friday

VINTAGE PORT 109D Main St. 883-1033
Live Music - 8 pm

JANUARY AT THE PW PUBLIC LIBRARY - 516-883-4400

EXHIBITS

THOMAS GERMANO: *Paintings: Places & Memory*, Jan. 4 - 31. Reception: Sat, Jan 8, 2 - 4 pm

JESSICA EPPICH: *Faces*, Jan. 8 - Feb. 28. Reception Sat., Jan. 8, 2 - 4 pm

EVENTS

2 SUNDAY FILM: ALICE IN WONDERLAND DOUBLE BILL: *Dreamchild* (1985-94 min.) & *Alice in Wonderland* (1933-77 min.) 1:30 p.m.

3 MONDAY GREAT BOOKS DISCUSSION: *Vindication of the Rights of Woman* by Mary Wollstonecraft. 1 pm.

FILM: *Cry Of The Owl* (2009-99 min.). 7:30 p.m.

6 THURSDAY DIRECTOR'S CUT: *The Kids Are All Right* (2010-107 min.). 7:30 p.m.

7 FRIDAY SANDWICHED IN LECTURE: Korea's Industrial Achievements. 12:10 p.m.

FILM: *Toy Story 3* (2010-103 min.) Early start time: 7 pm.

8 SATURDAY NEXT CHAPTER: A discussion of current events. 10:30 a.m. - noon.

ARTIST RECEPTIONS: Thomas Germano (Main Gallery) and Jessica Eppich (Photography) 2 - 4 pm.

9 SUNDAY BETH WHITEHOUSE, Pulitzer-prize winning author: *The Match: Savior Siblings & One Family's Battle to Heal Their Daughter*, interviewed by *Long Island Woman's* Debbi Honorof. 2 pm.

10 MONDAY FILM: *Bomber* (2009-84 min.) 7:30 pm.

11 TUESDAY HYPERTENSION SCREENING: Free screening by St. Francis Hospital. 11 am - 2 pm.

ALAN DINN, author of *The Many Lives of Aphrodite: The Saga of the Great American Yacht*, will talk 7:30 pm.

12 WEDNESDAY BOOK DISCUSSION: *The Order of Things* by Lynne Hinton. 7:30 p.m.

PCL: Photography Club of Long Island welcomes Leon Hertzson. 8 p.m.

14 FRIDAY SANDWICHED IN LECTURE: Art As Propaganda. 12:10 pm.

FILM: *Wild Grass (Les Herbes Folles)* (2009-104 min.). French w/English subtitles. 7:30 p.m.

16 SUNDAY DARK VIOLIN: Mark Underwood re-imagines the American Songbook w/electric violin 3 pm.

17 MONDAY LIBRARY OPEN ONLY UNTIL 5PM

Martin Luther King Day

GREAT BOOKS DISCUSSION: *The Darling* by Anton Chekov. 1 p.m.

AFTERNOON AT THE OPERA: Eugene Onegin. 3 pm

18 TUESDAY CHRISTINE LAVIN plays old & new hits, and talks about her book *Cold Pizza for Breakfast: A Mem-wha??* 7:30 p.m.

19 WEDNESDAY LIBRARY BOARD OF TRUSTEES meets. Executive session: 7 pm. Public: 7:30 pm.

20 THURSDAY BOOK DISCUSSION: *The Unforgiving Minute* by Craig Mullaney. 1:30 pm.

3RD THURSDAYS @ 3: Painter Thomas Germano will discuss his background & current projects, Q&A about his work on exhibit. 3 p.m.

21 FRIDAY SANDWICHED IN LECTURE: The 19th Century Circus with David Carlyon. 12:10 p.m.

SCRABBLE PLAYERS: An opportunity for players to get together for a game. 2 to 4 p.m.

TOMMY SULLIVAN, singer and multi-instrumentalist, and a founding member of Johnny Maestro & The Brooklyn Bridge, performs. 7:30 p.m.

23 SUNDAY PIANIST VASSILY PRIMAKOV performs selections from Chopin and Schumann's 3rd Piano Sonata. 3 p.m.

24 MONDAY FILM: *1981* (2009-102 min) 7:30 pm. LIBRARY FOUNDATION BOARD meets. 8 p.m.

26 WEDNESDAY LISTEN LIVE! A story time for adults. 4 pm.

HEALTH INSURANCE ENROLLMENT: Health insurance & health programs available 6 - 8 p.m.

PORT WRITES: The group discusses their work and how to get it published. Facilitated by Michael Chaplan. 8 p.m.

27 THURSDAY LECTURE: Album Cover Art: 7:30 pm.

28 FRIDAY MUSIC SANDWICHED IN: The Piano and the Imagination of the Folk. 12:10 p.m.

FILM: *Eat Pray Love* (2010-146 min.). 7:30 p.m.

30 SUNDAY DARFUR AWARENESS: Community Synagogue & the library co-sponsor *The Devil Came on Horseback* (2007-85 min).

Presentation by Susan Burgess-Lent. 2 pm.

31 MONDAY FILM: *Yoo Hoo, Mrs. Goldberg* (2009-92 min.). 7:30 p.m.

MUNICIPALITIES

VILLAGE OF BAXTER ESTATES

315 Main Street 767-0096 F: 767-0058
www.baxterestates.org
staff@baxterestates.org
First Thursday of the month 7:30 pm

VILLAGE OF FLOWER HILL

1 Bonnie Heights Rd, Manhasset, 11030
627-5000 F 627-5470
www.villageflowerhill.com
Board of Trustees: First Monday, 8pm
Public Hearing 8:15pm
Permit Review: Tues., Jan 18, 7pm
Board of Zoning Appeals Hearings: Jan 19, 7:30pm
Court: Jan 12 & 26

VILLAGE OF MANORHAVEN

33 Manorhaven Boulevard 883-7000
www.manorhaven.org
Zoning Appeals: Jan 11, 7pm
Board of Trustees: Jan 27, 8 pm
Public Hearing: Jan 23, 7pm

VILLAGE OF PORT WASHINGTON NORTH

71 Old Shore Road (Delco Shopping Center)
883-5900 F: 883-5926
www.portwashingtonnorth.org
Portnorth@optonline.net
Village Meeting: Jan 4, 7:30 pm

VILLAGE OF SANDS POINT

Tibbits Lane, Sands Point
883-3044 F: 767-3691
Mailing Address: POB 188
Port Washington, NY 11050-0109
www.sandspoint.org

SANDS POINT POLICE DEPARTMENT

26 Tibbits Lane, Sands Point NY 11050
Emergencies dial 911
Non-Emergencies call 883-3100
www.sandspoint.org/departments/police

SPECIAL DISTRICTS

PW POLICE DEPARTMENT

500 Port Washington Blvd
Emergency 911 Non-emergency 883-0500

PW FIRE DEPARTMENT

423 Port Washington Boulevard
Non-emergency 883-2200 F: 883-2659
Fire or Medical Emergency 742-3300

GREATER PW

BUSINESS IMPROVEMENT DISTRICT

329 Main Street, POB 121
883-8890 F: 883-6591
Email: gpwbid@optonline.net
Meeting: First Wed. of each month

PW GARBAGE DISTRICT

c/o 27 Main St. • 883-4447
www.pwgarbagedistrict.com
meet at 33 Main St., Port Washington
Meeting: Jan 13 & 27

PW PARKING DISTRICT

15 Vanderver Avenue • 767-4628
Office Hours: Mon-Fri, 6 am - 3pm

PW WATER DISTRICT

38 Sandy Hollow Road POB 432
24/7 = 767-0171 F: 767-1145
www.pwwd.org
Board meets every Wed, 8 am,
Except the second Tues, 7:30 pm

PW WATER POLLUTION CONTROL DISTRICT

70 Harbor Road, POB 790
944-6100 F: 944-3652 www.pwwpcd.org
Board Meetings: Tues, 8 pm

TOWN OF NORTH HEMPSTEAD

Local Call 311, outside TONH 869-6311

Note: All telephone and fax numbers are
Area Code 516, unless otherwise noted.



On the nice list.
2010 Limited Edition Holiday Bead

CHAMILIA
YOUR LIFE. YOUR STYLE.



HIDDEN GEM JEWELRY

www.HiddenGemJewelry.com

938 Port Washington Blvd., Suite 4C • Port Washington, NY 11050

(516) 627-0025

CHAMILIA
JEWELRY. YOUR LIFE. YOUR STYLE.
AUTHORIZED RETAILER

Finn MacCool's Every Day is Special

**WEEKDAYS "10 FOR \$10" LUNCHES
SOUP WITH SALAD OR SANDWICH**

New items each week

MONDAY - Beer and Burger Night \$12

TUESDAY - Seniors - Entrée Menu at Half Price

WEDNESDAY - Irish Night - Authentic Irish Dishes

THURSDAY & SATURDAY - Prime Rib Special \$24

FRIDAY - Seafood Specials

SUNDAY - Brunch with Complimentary Mimosa

**FINN MACCOOL'S
RESTAURANT & BAR**

205 Main Street, Port Washington, NY

516-944-3439



OUR PARTY ROOM IS HOT!
SCHEDULE YOUR WINTER OR SPRING PARTY TODAY...
IN OUR TARA ROOM WITH FIREPLACE

**Mainly
MARKETING
& Design**

www.MainlyMarketing.com

Clear, Concise,
Consistent, Coordinated...

**ADVERTISING
WORKS!**

- Websites
- Advertising
- Promotion
- Media Relations
- Publishing
- Newsletters
- Graphic Design

Call for a FREE initial evaluation of your marketing efforts.

516-883-0313

24 Main Street, Suite 201 • Port Washington, NY 11050
www.mainlymarketing.com • mmei@mainlymarketing.com

CIVIC & NOT-FOR-PROFIT

THE ART GUILD OF PORT WASHINGTON Call to Artists: **Contemplating Still Life: The Art of Everyday Objects** A juried art competition and exhibition. Deadline for submissions: February 1. Check website for info & application www.theartguild.org. Elderfields Preserve 200 PW Blvd., Manhasset 304-5797

COW NECK PENINSULA HISTORICAL SOCIETY SANDS-WILLETS HOUSE Saturdays Indoor Yard Sale Almost every Saturday 12-3pm. 365-9074 336 PW Blvd.

KIWANIS CLUB OF MANHASSET - PORT WASHINGTON Every Thurs: Lunch at Louie's Restaurant, 395 Main St. at 12:30pm.

POLISH AMERICAN HALL Ballroom Dancing Fridays 5 Pulaski Pl. Dancing 8pm-12am. \$14, cash bar. 883-5553

POLISH AMERICAN MUSEUM 16 Bellevue Ave. Museum is open Sun by appointment. Admission by donation. 883-6542.

PW CHAMBER OF COMMERCE Meets second Tuesday (except July), 8am at Fish Kebab 286 Main St. 883-6566

PW SENIOR CITIZENS CENTER 80 Manorhaven Blvd. 883-6656, Mon-Thurs, 9am-3pm. Lunch at noon-\$3. Free transportation. Mon Yoga 10:45am, Line Dancing 12:30pm Tues Chair Exercise w/Dr. Ron

Bergman 9:15-10am, Painting 9:15am Wed Bridge 9:15-12 noon Thurs Tai Chi 10:45 am Every Tues & Thurs Bingo 12:30-1:30 pm

PW SENIOR COMMUNITY SERVICE CENTER St. Stephen's Church 9 Carlton Ave. 944-9654 Mon-Fri 9-4pm. Transportation available. Lunch at noon daily. Call for reservations.

Mon, Wed-Fri 10:30am Exercise instructors Mon: Stained glass, painting & decoupage 10am, Exercise w/Suzanne 10:30am;

Tues: Digital Photography 10am;

Wed: Yoga w/Pattie 10:30am

Thurs: Tai Chi w/Rosalie 10:30am, Art w/Ed

10am Bring a sketch pad & pencils

Fri: Light workout w/Pattie

THOMAS DODGE HOUSE Tours on 4th Sat. of month 1-5 pm. Oldest house in PW (1721). \$4 admission fee. 58 Harbor Road, 365-9074.

TWIN PINES FOOD CO-OP/ THRIFT SHOP

382 Main St. Tues-Sat 10am-5pm. Health food & groceries. Thrift Shop w/ clothing, bric-a-brac, toys, furniture and more. Free parking at Town Dock. 883-9777 Kayaking Club 3rd Tues of the month 7:30pm. Group excursions.

VETERANS OF FOREIGN WARS OF THE US Henderson-Marino Post #1819. Meets 2nd Mon. of every month, 8pm. 29 Mohegan Ave., Manhasset Isle. 767-1552

RELIGIOUS SERVICES

CHABAD OF PORT WASHINGTON 80 Shore Rd, 767-TORAH www.chabadpw.org Daily (M-F) 7am, Sun 9am. Fri 6:30pm Saturday Torah Study 8:45am, Service 9:30am (Children's Service 10:30am)

CHEVRAT TEFILLAH 1 Sintsink Dr. West, 767-1844 Shabbat Service 8:30 am. Kiddush after

COMMUNITY SYNAGOGUE 160 Middle Neck Rd, 883-3144 Ext. 322 www.commsyn.org Fri: 8 pm Erev Shabbat Services; Second Friday of month: 6:30 pm Family Services only. Sat: 9 am Shabbat morning Torah Study. 10:30 am Shabbat morning service.

FIRST CHURCH OF CHRIST SCIENTIST 402 Main St, 767-0484 Sun 11am, Wed 7pm. Reading Room open Tues-Thurs, noon-3pm

LUTHERAN CHURCH OF OUR SAVIOR 12 Franklin Ave, 767-0603 Services: Sunday Worship 10am; Tuesday Kids Klub 4-5:30pm

MT. OLIVE A.M.E. CHURCH 20 Mackey Ave, 883-3530 Sun Church School (all ages) 9:30 am. Worship Services 11 am and 3:30 pm

OUR LADY OF FATIMA 6 Cottonwood Rd, 767-0781 Mon-Fri - Mass 8 am Sat Mass 5 pm & 7 pm (Spanish) Sun Mass 8 am, 10 am (Family), 11:30 am Holy Days - Mass 8 am &

7:30 pm. We welcome new and returning parishioners. Come join us at mass and introduce yourself to an usher or the pastor.

PORT JEWISH CENTER 20 Manorhaven Blvd. 944-7202 portjewishcenter.org Fri (3x a month) - 8 pm, (1x a month) - Family Service 7:30 pm

SAINT PETER OF ALCANTARA

1327 Pt Washington Blvd, 883-6675 Mon-Sat Mass 8:30am Sat Church 5pm Sun Church 7:30am, 10:30am & noon, Family Mass 9:30am, Spanish Mass: 9:30am

ST. STEPHEN'S CHURCH Main Street, 767-0363 www.ststephenspw.org Sun - Holy Eucharist 8am Family Worship 10am, Sunday School 10am, Nursery Care 10am

TEMPLE BETH ISRAEL Temple Dr, 767-1708 tbiport.org Fri 6:45pm, Sat 9:30am, Sun 9am

THE BIBLE CHURCH 35 Campus Dr, 944-8150 Sun: Sunday School (all ages) 9:45am Bible Preaching 11am Bible Study 7pm

UNITED METHODIST CHURCH OF PW

35 Middle Neck Rd, 883-1430 www.umc.org Sun Worship & Church School 10am Fellowship Hour (nursery care provided)



**THOUSANDS OF FREE COPIES
Distributed in Port Washington**

EVERY ISSUE INCLUDING ADS POSTED ON THE WEBSITE

Have we left your organization or event out of this issue?

Email your organization's events schedule to mmei@mainlymarketing.com or pwbizhal@aol.com. You may also contact us through www.PWcalendar.com

Sales/Distribution

HAL LINDEN

516-554-6437

pwbizhal@aol.com

Sales/Distribution

DAVE ALLEN

516-883-0313

dallen@mainlymarketing.com

Editorial/Production

MARIE MARCELLINO

516-883-0313

ArtStudio@mainlymarketing.com

516-883-0313 • Fax: 516-304-5865

24 Main Street, Suite 201 • PO Box 1439 • Port Washington, NY 11050
www.PWcalendar.com